EASTER VALUES

U.S. No. 1 All Purpose Russet Potatoes 10 lb. bag $1.39

Plump Sweet Thompson Seedless Grapes per lb. 89¢

Juicy Sweet California Navel Oranges 4 lb. bag $1.49

Nature's Finest Sweet Red Ripe Strawberries quart $1.99

Garden Fresh Green Cabbage per lb. 19¢

Nature's Finest Salad Tomatoes quart basket $1.19

NEW KRAFT HOUSE DRESSINGS Blue Cheese, Thousand Island, Rancher's Choice, Cheddar Cheese Salad Dressing 12-oz. jar $1.59

Cool Refreshing Super Select Cucumbers 4 For $1

Garden Fresh String Beans per lb. 79¢

Young Tender Fancy Yellow Squash per lb. 69¢

Celebrate Easter With Flowers

Beautiful Spring Plants, In Full Bloom That Will Gladen The Heart And Lift The Spirit This Easter. You'll Find A Big Selection In Assorted Colors Of:

- Easter Lilies
- Gloxinias
- Gerber Daisys
- Hyacinth
- Tulips
- Daffodils
- Amaryllis
- Single Orchid Corsages

At Stores Where Available

Bakery-Deli

At Stores Where Available

Fresh Made Single 8" Layers Easter Cakes $3.99 each

Easter Dinner Special Includes: 5 to 7-lb. Fully Cooked Boneless Ham, 2 Quarts of Green Beans, 1 Doz. Dinner Rolls, & One 26-oz. Fruit Pie each $24.95

Easter Cup Cakes 3 For 99¢

Bryan Hickory Smoked Boneless Ham per lb. $1.89

Diet Pepsi Free, Pepsi Free, Diet Pepsi, Mt. Dew, or Pepsi Cola 2-liter btl. $1.39

Hy-Top Ice Cream ½-gal. ctn. $1.39

Hy-Top Brown & Serve Rolls 12-ct. pkgs. 2 For $1.19

Wiess Lake Family-Pak Large Eggs 2½ dozen $1.69

DEPT OF ARCHIVES & HISTORY
STATE CAPITOL
MONTGOMERY AL 36130

The Elba Clipper

VOLUME 90 | THURSDAY, APRIL 23, 1987 | ELBA, ALABAMA 36323 | 1 SECTION 14 PAGES [Plus 1 Adv. Insert] | NUMBER 42

MISS ELBA 1987 . . . Lovely Miss Jennifer Smith [c] was crowned Miss Elba 1987 at the annual pageant held last weekend at the Elba High School auditorium. Pictured above are [L-R]: Tabitha Bryan - first runner-up; Jennifer Smith - Miss Elba, and Michelle Free - second runner-up.

Judge Head is 'Impartial decision maker'

District Judge Tom Head sums up his new job with three words: impartial decision maker.

But the job of a district judge "almost defies description," Head says.

In addition to serving as district judge, which gives him jurisdiction over civil cases, he serves the 12th circuit as juvenile judge, which gives him criminal and civil jurisdiction in juvenile cases.

But aside from the responsibilities included in the job description, does a judge have to be more moral? Does he have to be careful to observe the speed limit and come to a complete hault at a stop sign?

Head says no.

"I am probably more conscious of my actions because of the fact that I am a judge," he said. "I don't have the reputation of being a bad egg, and I think if I had had skeletons in my closet I wouldn't be here today.

"My responsibility is one I take very seriously," he said. "I can't dwell too long on any one decision. If you can't make a decision, you shouldn't be a judge. But I must make enlightened decisions."

Some of the cases the judge hears lend themselves to bench rulings, while others require research.

"Many, many nights, I've been burning more than midnight oil in an effort to catch up on the backload of cases," he said. "And I have to work in time to help Mama with the babies."

Head and his wife Chris have four children - Anna, 7; Allen, 4; Jonathon, 3; and Mary Katherine, 1.

He said he never saw himself as a judge when he decided to become a lawyer. He began with a pre-law curriculum in undergraduate school at Auburn University. He enrolled in law school in 1970, but withdrew to pursue a money-and-banking degree. After graduate school he went to work at a bank in Montgomery in the trust department through a management training program. He said it was then that he rekindled the fire to become a lawyer. He returned to the University of Alabama, and completed his law degree in 1978.

The Heads are natives of Opp, and "had a yearning to get back into South Alabama." So after law school, Head began looking for an area attorney to work with.

"Gareth Lindsey has the reputation of being the best criminal lawyer around, so I approached him, he employed me and here I am."

After two years in private practice, Head went to work as an assistant district attorney.

"It's early on to say I enjoy this, but I think I've found my niche," Head said.

Even though the district judge is an elected official, Head said he likes the job because "politics don't control the case.

"For the first time I can do exactly what I think is right," Head said. "As an attorney, I was sort of a hired gun, an advocate of one side or the other.

"But in making my decisions, I try to reflect on 'Is this fair? Is this right?' "

The time will come, however, when politics will enter into the job. He was appointed to finish the term of now Circuit Judge Gary McAliley, and will be up for re-election in 1988. But Head doesn't think he'll have a problem being a candidate.

"I've never viewed myself as political. But circumstances have thrust me into a political situation, and when the time comes I'll be ready.

"When the time comes for me to get out and campaign, you can bet I'll be out knocking on doors.

"The bottom line is I will have given this job my best shot. I won't be political for the sake of being political. If I say something, it's because I mean it. And the people can decide if I've done a good enough job.

Judge Tom Head

"I'm very happy and appreciative that I have the opportunity to serve as district judge of Coffee County. I'm going to work real, real hard in an effort not to disappoint people," he said.

Jennifer Smith is crowned Miss Elba

The annual Miss Elba pageant was held Saturday night, April 18, at the Elba High School auditorium and crowned Miss Elba 1987 was Jennifer Smith, the lovely 17-year-old daughter of Mr. and Mrs. Fred Smith.

Miss Tabitha Bryan was selected as first runner-up in the seven-contestant field and named second runner-up was Miss Michelle Free.

Other contestants included Danette Boggan, Beth Henderson, Gina Young and Alisa Parrish.

The new Miss Elba is a junior at Elba High School and has brown hair and brown eyes. She is a member of Girl Scout Troop 300, VICA, Junior Music Club, Mu Alpha Theta, Senior Beta Club and French Club and attends the Elba United Methodist Church.

Miss Bryan, daughter of Mr. and Mrs. Ronald Bryan, has brown hair and hazel eyes and is a member of Girl Scout Troop 300, Mu Alpha Theta, Senior Beta Club, Junior Music Club and is drum major in the marching band.

Miss Free is the daughter of Mr. and Mrs. Joe Free and is a member of the Senior Beta Club, Mu Alpha Theta, Junior Music Club and Girl Scout Troop 300, and was recently selected as a varsity cheerleader.

The Miss Elba competition was divided into several areas of judging and the top three finishers claimed all areas of competition. Miss Elba Jennifer Smith won the written communications, evening gown and judges' interview competition, while Miss Bryan won the impromptu response category and Miss Free won the verbal communications competition. Miss Free was also selected as Miss Congeniality by her fellow contestants.

Miss Elba will represent Elba in the National Peanut Festival pageant in October.

Elba council discusses garbage problems

Garbage collections and disposal continue to haunt the Elba City Council. Tuesday night at a meeting of city officials, Mayor Bob English gave council members details of problems in both areas.

Coffee County commissioners are demanding more to dump at the county landfill or they will prohibit Elba from dumping at the county controlled site. Also, the commercial collector has been put on notice that trash can no longer be mixed with garbage in the landfill. Waste Away says this will cost them more money to collect each separately.

Additionally, a recently received ruling from the Alabama Attorney General's office notes that the present garbage pickup is not legal. In 1986 Elba City Council took bids on picking up all residential and commercial garbage. After an uproar from a large group of commercial customers, the city kept the commercial pickup and the successful bidder (Waste Away) began picking up residential garbage.

A request for an opinion from the attorney general was mailed with the understanding that the contractor would abide by the ruling, even though they had already begun picking up the household garbage in town.

The Elba council will again advertise for bids on picking up the garbage. However, only after opening the bids will the council make a decision about the city going back into the garbage pickup in the residential area.

Estimates were presented to the council Tuesday evening on the cost of the alternates available in garbage pickup. The figures were compiled by Waste Away, according to Mayor English. The city is presently paying a total of $16,970 for garbage pickup at homes and the cost of commercial pickup and landfill charges.

Waste Away estimates that their cost under a new contract would increase the monthly expense by $3021. This would include the additional $400 the city must begin paying the county landfill on May 1.

They also estimate it would cost more for the city to get back into the pickup of residential garbage. This, according to Waste Away, would total $21,138 or an additional $1147 a month above the cost, with Waste Away doing the work in the residential areas.

The city council went into executive session to "discuss the good name and character of one of our citizens," according to Mayor English. Following this short session, the council briefly discussed the probability that Elba will be required to get into the jail business.

English said he is expecting official notification that Coffee County Jail will no longer serve as a jail. He said he understood their position but regretted the need for Elba to get into the jail business. He advised that an expert from the State of Alabama would be in Elba soon to determine how Elba could convert the old, unused holding cell in the police station into a two- or three-cell facility that would meet current standards and could be monitored by the radio operator.

Bills totaling $15,111.47 were approved for payment. - This included $4384 for insurance and $2840 for gas and oil.

Watershed project clears hurdle

The Whitewater Creek Watershed project, a $5 million federal project aimed at controlling erosion in areas of Coffee and Pike Counties, passed its first hurdle recently and appears to be headed for final approval, which could come as early as June.

The project has received approval from the South Technical Service Center in Texas and will now be sent to Washington, D.C., for final review and approval for planning. If the project is approved at Soil Conservation headquarters, a plan will then begin for work on the entire project area and actual cost-sharing figures will be made available for landowners in the areas of the project.

The project area includes approximately 164,600 acres in southern Pike County and northern Coffee County and involves all land that drains into Whitewater Creek and its branches.

Acreage that has erosion problems in the affected areas will quality for assistance and the aid will include cropland water disposal systems, critical area treatment for pastures, water disposal systems, gullies, roadbank erosion, waste lagoons for poultry and swine operations and problems caused by water draining from county and state highways.

The improvements are done at a 60-40 percent cost-sharing plan with the landowner assuming 40 percent of the cost.

Kindergarten registration set in Elba

Kindergarten registration for Elba City Schools for the 1987-88 school year will be held Thursday, April 23, 8:30 a.m. - 5:30 p.m.; and Friday, April 24, 8:30 a.m. - 2:30 p.m. at the Elba Elementary School.

All students must have a birth certificate and blue immunization certificate at the time of registration. He/she must be five years of age on or before October 1.

Educational services are provided for 5-year-old exceptional students.

Present kindergarten students will attend school on these two days as usual.

Open house set at Dorsey Trailers May 3

An Open House will be held at Dorsey Trailers, Inc., plant in Elba, Sunday afternoon, May 3, 1:30 p.m. to 4:30 p.m.

In addition to employees and their families, all area residents are invited to participate in a tour of the plant and office work areas.

Refreshments and prizes will be available for everyone.

Roberts to head leukemia drive

Ted Roberts, president and chief executive officer of SouthTrust Bank of Coffee County, is the 1987 Coffee County chairman for the Leukemia Society of America. His appointment is announced by district chairman Dave Shelman, Dothan, and state campaign chairman Don Siegelman.

Roberts will be contacting businesses, individuals, clubs and organizations for contributions to fund the Society's programs of research, patient services and public and professional education.

According to Roberts, "The Society currently sponsors 247 researchers in the U.S. and abroad who are seeking a cause and cure for leukemia and related diseases. Six of these scientists are working at UAB. The Alabama chapter is proud to be a part of this essential research program, and we know that our fellow Alabamians will join us in the battle against this terrible killer."

Roberts is a graduate of Troy State University and the School of Banking at LSU. His banking career spans 17 years. He is a member of the Lions Club and treasurer of the United Fund.

Jerry Byars of the Drummond Company, Jasper, is president of the Alabama chapter whose offices are located at 1608 13th Avenue South, Suite 103, Birmingham, Ala. 35205. Inquiries regarding programs and services are welcomed.

DEADLINE NEARING FOR APRIL TAG RENEWALS

Tag renewals for the month of April are due before April 30. Residents with last names beginning with the following letters are reminded to renew:

F, G and N.

May names who must renew begin wtih the letters **H and O.**

INMAN ACCEPTS RESOLUTION . . . Bob Inman [right] is presented with a resolution proclaiming Saturday, April 18, as Bob Inman Day in the City of Elba. Inman was in his hometown over the Easter holidays and was honored for the publication of his first novel, "Home Fires Burning." Making the presentation is city clerk Dud English.

Brainstorms

By Ferrin Cox, Publisher

The bill to increase the pay of our state judges in this district was introduced in the Alabama legislature this week. We wrote some critical words on this matter several weeks ago and were flooded with comments from folks who shared our feelings that the increase was wrong. We told those discussing the matter with us that the only thing they could do was contact their state legislators and hope the message gets through to these political types. One man noted that following this raise, a judge could work 20 years, "retire," draw about $50,000 a year for the rest of his life and still work as a lawyer! This just ain't right; but unless a loud voice is heard from the people of Coffee and Pike Counties, it will become a fact of life. Forget that the court system is already running short of money and needs additional taxes to continue the same service as yesterday -- but we are going to dish out raises to five people in the system.

Garbage pickup in Elba is again in the news. We didn't like the happenings last year when bids were taken, major changes made in the contract, and the city also stayed in the pickup business and reportedly losing money. We get more aggravated when we hear the attorney general of Alabama agrees with some of our opinions. We get so upset at times we just want to shake folks that fail to listen or choose to ignore opinions that aren't in agreement with what is wanted.

We have heard some Elba folks criticizing county commissioners and threatening to vote them out of office next time. Well, none of us can vote for or against more than one county commissioner next time around. The county has been divided into districts and we will only vote for the one commission seat in our district. They know this - and never doubt but this thought will enter into any vote taken around that table for many years to come, if not forever.

Alabama and Florida lesiglatures both are considering legislation banning obscene messages on bumper stickers. We would like to see this done, but it ain't possible. The idea will win votes for those supporting the idea, but our freedom of speech laws will protect these thoughtless people. Court rulings - and they are correct - say that freedom means just that. If we prohibit what is presently obscene, what is to keep us from deciding we don't like bumper stickers that advertise a product or a church we don't attend, etc. There needs to be some way we can appeal to the minds of those who put such vile words on their automobiles. Maybe society should give these folks the same verbal abuse we have seen given to citizens who have used bumper stickers of politicians that weren't exactly popular in the community. It works there - so why not on the vulgar stickers?

We have been doing a good bit of late afternoon fishing during the past week. We don't have a full bucket of fish to show you, but we have caught enough fish to give away a few messes and still have fish left for ourselves. Even with that, we have not caught as many fish as folks fishing right ahead or behind us - a day or even a few hours. It was awful insulting to dock our boat with six nice fish only to hear a 12-year-old boy bragging of catching 17 while fishing with his grandmother!

We read **Discover** magazine every month; we find some interesting articles, but also some that completely lose us. This month is no exception. Did you know that "The universe exists only because it has been, is being, and will be observed"? Also they printed some mathematical equations to prove all this. We will not boggle your mind with these, but rest assured that the writers of the article didn't say it is a fact, but "according to a radical tenet of physics." These are the same folks that report there is no noise in the woods unless there is someone there to hear it. Sorry, my simple brain only understands a small part of what I see and has no room to even consider these abstract thoughts.

The Internal Revenue Service is testifying before the U.S.Congress and appealing to them not to pass laws commonly called "taxpayers' rights." Well, we continue to hear of cases of abuse by agents of the IRS, and if half of them are true, we expect something needs to be done. However, we can also see the argument that any new law could be used by those trying to beat the government and ultimately cost you and me more tax dollars because we were dumb enough to just pay what they say we owe. Somewhere there should be a middle ground that helps us taxpayers and yet doesn't prevent the IRS from doing its job.

PAINTING HUNG IN CLERK'S OFFICE . . . Former Coffee County Circuit Clerk Gladys Clark and present clerk Jim Ellis admire a painting donated by Mrs. Clark that was placed in the circuit clerk's office at the Coffee County Courthouse in Elba. Mrs. Clark served as clerk for a total of 36 years and donated the painting to "give beauty to the lovely new office." The painting was done by Mary Louise Collier, a popular Elba artist.

OBITUARIES

GWENDOLYLN MOZELL THOMAS HICKMAN

Mrs. Gwendolyn Mozell Thomas Hickman, of Elba, died Wednesday, April 15, 1987, in the Elba General Hospital.

Survivors include her **husband:** Robert Clayton Hickman; one **son:** Robert Clayton Hickman Jr., both of Elba; two **sisters:** Mrs. Beulah Windham and Mrs. Grace Moore, both of Elba; three **brothers:** H.T. (Jack) Thomas, Titusville, Fla.; Miles Thomas, Orlando, Fla.; and Duette Thomas of Brunswick, Ga.

Funeral services were held April 17, at 3 p.m. from the chapel of Hayes Funeral Home, with Rev. David Richburg officiating. Burial was in Evergreen Cemetery, with Hayes directing.

PAUL LAMAR HAMM

Mr. Paul Lamar Hamm, age 49, died April 16, 1987, in a Mobile hospital

Funeral services were held April 18, at 2 p.m. from Hayes Funeral Home Chapel, with Rev. George Sedberry officiating. Burial was in Evergreen Cemetery, with Hayes directing.

Survivors include his **wife:** Martha Charlotte Hayes Hamm of Mobile; one **son:** Paul L. (Bubba) Hamm; two **daughters:** Patricia Hamm and Laura Wyers, all of Mobile; four **brothers:** Lotus Hamm Jr., Decatur, Ga.; Wayne Hamm, Birmingham; Luther Hamm, Aiken, S.C.; and Dr. Phil Hamm, Elba; one **sister:** Mary Irene Bowers, Elba.

INMAN PRESENTS BOOK TO LIBRARY . . . Elba native Bob Inman took time out of his busy schedule last week to present a copy of his novel, "Home Fires Burning," to Mrs. Mary Dowling, librarian at Elba Public Library. Inman stated it was a "real honor to have my book placed in my hometown library," and Mrs. Dowling thanked the author for the book, which will be available to the public. Also taking part in the presentation was Lee, Inman's 10-year-old daughter.

ELBA POLICE REPORT

The Elba Police Dept. reports a very active week with a total of 2 arrests (violation of prohibition law - 2) and 11 traffic citations (blocking highway, no driver's license and speeding - 9). Following are daily activity reports:

TUESDAY, APRIL 14
Activity included a disturbance at Hammonds Body Shop (7:19 p.m.), a fight at the Beaver Dam Apts. (8:55 p.m.), a disturbance at Gray's Grocery (10:43 p.m.) and a disturbance at Gray's Grocery (11:06 p.m.).

WEDNESDAY, APRIL 15
Activity included a disturbance at Caroline St. (7:23 p.m.).

THURSDAY, APRIL 16
Activity included a wreck at the Deli (2:05 p.m.), a wreck with a need for a rescue squad on County Road 79 (5:53 p.m.), a fight on Smith Ave. (6:27 p.m.), a fight at Razoo's (9:35 p.m.), a prowler on Winston Ave. (9:50 p.m.), a disturbance on Taylor Mill Road (10:16 p.m.) and a prowler at Riverview (11:16 p.m.).

FRIDAY, APRIL 17
Activity included a disturbance at O.K. Tire (9:51 p.m.).

SATURDAY, APRIL 18
Activity included a disturbance at Brunson Circle (5:38 a.m.), a possible burglary at Elba Custom Meats (4:18 p.m.) and a disturbance near Rocky Head Church (11:50 p.m.).

SUNDAY, APRIL 19
Activity included a grass fire at County Rd. 82 (3:22 p.m.), a grass fire on 84 East (5:24 p.m.), a grass fire on 84 East (5:42 p.m.), a wreck at Beaver Dam Apts. (7:25 p.m.), a burglary at Cedar Lane Drive (9:38 p.m.) and a disturbance at Kendrick Apts. (11:45 p.m.).

MONDAY, APRIL 20
Routine activity reported.

NSIC Declares Cash Dividend

The Board of Directors of National Security Insurance Co. at its recent meeting declared a cash dividend of 34 cents per share. The dividend is payable on June 1, 1987, to shareholders of record May 15, 1987.

The decision of the board to increase its dividend is an expression of confidence in the company's continuing growth in premiums and profits.

With its home office in Elba, National Security sells a complete line of life, fire and casualty insurance policies. Its shares are traded in the over-the-counter market under NASDAQ symbol NSIC.

HRDC To Help With Heating Bills

Human Resource Development Corporation (HRDC) is making every effort to assist households with their heating bills.

Those who believe themselves to be eligible and **have not already received help** may call the nearest HRDC center in Abbeville, Elba, Enterprise, Eufaula, Clayton, Geneva, Cottonwood, Dothan, Wicksburg and Kinston during the hours of **8:30 a.m. until 4:00 p.m.**

Each household must be able to show proof of income for each household member during the month of March, 1987.

The head of household or spouse may make application and must show Social Security number and a recent heating bill.

All payments to vendors will be made directly from the Administrative office at 108 N. Main St., Enterprise, Ala. 36330.

Handicap Decals Must Be Renewed In Appropriate Month

"Following the issuance of the new five-year series of passenger/pickup tags in January, 1987, individuals who currently have handicap decals must renew their decals in the designated renewal month," said Alabama Commissioner of Revenue James M. Sizemore Jr.

According to Sizemore, the filing of a new application will not be required of individuals who currently have a handicapped decal and placard, but the $1.25 issuance will be charged. This fee will be paid during the designated renewal month of the registration to the local judge of probate or the county license plate issuing authority.

To obtain the distinctive decal and placard for the first time, the individual obtains an application from the judge of probate or other county license plate issuing official and has a medical authority, usually a physician, to certify that the handicapped person has a permanent mental or physical handicap which limits mobility to the extent that the individual would have difficulty safely walking along a distance of 50 feet or more.

Sizemore commented that the handicap law does not require vehicle ownership; therefore, a non-vehicle owner may qualify for the parking privilege. The handicapped person simply places the placard in the rear window of the other transport vehicle while the vehicle is parked in the designated handicapped parking space.

The 1981 law provides for the issuance of the distinctive license plate deal and the special identification placard in order for a handicapped person, or one transporting a handicapped person, to park in a designated handicapped parking space. Today, over 60,000 handicapped Alabamians are qualified under this act.

Greg Corder To Be At Air Fare

The Alabama Air Fare will be held in Dothan Saturday and Sunday, April 25 and 26, at the Dothan airport.

Appearing at the flying event will be Greg Corder with his C-141 Starlifter, which was pictured in the **Clipper** recently.

Students On Dean's List At University

Students receiving honors at the University of South Alabama during the 1987 winter quarter include:

Heather Regina Hilton and James Lee Pittman, of New Brockton.

The two students were on the Dean's List, which requires a 3.5 or above; they are also part-time which requires six or more quarter hours along with the grade point average to appear on the Dean's List.

Heart Association To Meet In Elba

Heart Association personnel will meet Tuesday, April 28, at 7 p.m. in the Community Room of The Peoples Bank to complete organization of the Elba unit of the Coffee County Heart Association.

All interested persons are invited.

Qualls Receives Performance Bonus

Mr. Fred D. Qualls has received a cash bonus of $2,154.41 for exceptional performance of duty as an aircraft repair inspector at Aircraft Logistics Management Division, United States Army Aviation Center, Ft. Rucker. His exceptional performance was noted from June 1, 1986, to January 19, 1987, and his citation is quoted in part:

"During this period Mr. Qualls demonstrated exceptional knowledge of aircraft maintenance practices and quality control procedures used in support of the aviation maintenance services contract. (His) direct systematic approach to quality assurance and outright refusal to accept anything less than the highest standards of excellence have contributed directly to the excellent safety and maintenance record enjoyed by this command. His sincere devotion to duty and keen sense of responsibility have greatly assisted in the accomplishment of the contract surveillance program established within the Aircraft Logistics Management Division . . ."

Bulletin Board

S.S. REP. - City Hall - 3rd Tues 9:30 - 12:30, Call free 1-800-325-0334.
ROTARY CLUB - Mon. Noon - Ye Old Hickory Pit
EASTERN STAR - 2nd & 4th Thur. 7 p.m.
ELBA MINISTERIAL ASSN. - Thur 8 a.m. - Ye Old Hickory Pit
JAYCEES - 1st & 3rd Thur. 7 p.m. Beaver Dam Restaurant
CITY COUNCIL - 2nd & 4th Mon. 6 p.m.
LIONS CLUB - 2nd & 4th Tues. 7 p.m. Beaver Dam Rest.
ELBA CITY SCHOOL BOARD - 1st Thur. 5 p.m. Supt. Office
AMERICAN LEGION - 1st Thur. 7:30 p.m. - Legion Hall, Troy Hwy.
BOY SCOUTS - Mon. 7 p.m. Over old City Hall.
RESCUE SQUAD - 2nd & 4th Tues. 7 p.m. Library
WATER & ELECTRIC - 2nd Tues. 5 p.m. City Hall.
MASONIC LODGE #170 - 1st Sat. & 3rd Mon. 7 p.m.
AA - Wed. 8 p.m. & Sun. 6 p.m. Sr. Citizens Bldg.
BAND BOOSTERS - 1st Mon. 7 p.m. Band Room
VETERANS SERVICE OFFICE - Tues & Thur. 8:30-4:30, 897-2924
AL-ANON. - Wed. 7 p.m., Sr. Citizens Center
COFFEE COUNTY COON-HUNTERS ASSN. - 3rd Sat. 3 p.m. Club House
WEIGHT WATCHERS - Mondays - 6:45 p.m. - Elba Library

This space made possible by: **National Security Insurance Co.**

Look
The Young World Of Learning Kindergarten & Day Care
OPEN 6:30 - CLOSE 5:15
Beginning May 4
1 Child in Diapers - $35.00; 1 Child out of Diapers - $30.00
Family, part-time, full-time and hourly rates
All children are included in our programs.
BUS PICKUP & DROP-OFF FOR SCHOOL CHILDREN
OWNERS - Peggy and Ben Carpenter
LET YOUR CHILDREN LEARN WHILE THEY HAVE FUN
Located 847 West Bypass St., Elba Phone 897-2755 - Home 897-6242

The Elba Clipper
USPS 171-080

Copyright - All Rights Reserved

417 West Buford Street - Elba, Alabama 36323
JOHN FERRIN COX - Publisher
RICKY MULARZ - Editor
HEDDY COX - Business Manager

Second Class Postage Paid at Elba, Alabama 36323

SUBSCRIPTION RATES
Coffee County & Surrounding Counties - $9.00 per year
6 months - $5.00 - Includes City & State Sales Tax
Alabama Counties - $10.50 per year - Including Sales Tax
6 months - $6.00
Outside Alabama - $11.00 per year - Including Sales Tax
6 months - $6.00

Elba General Hospital & Nursing Home & Dr. Lance K. Dyess
invite you to attend open house at his office on North Claxton Ave.
Friday, May1, 1987
1:00 p.m. - 2:30 p.m.

Propane Is Better
Propane Is Gas
The Efficient Energy
Serving S. E. Alabama 39 Years
Over 100 years total experience
Selz Service
PROPANE
Better energy. A better future. Efficient. Abundant. Economical.
ELBA PROPANE GAS CO.
606 Buford St.
897-2877

For Needed Protection
WE'RE FRIENDS YOU CAN DEPEND ON.
Ask someone who was without protection when it was needed, and you'll get a pretty fair answer on how important it can be. Especially if the protection they needed (and didn't have) was quality insurance coverage.
That's where we come in. Our business is providing insurance protection plans to meet the specific needs of the individual man or woman. And our specialty is service - when you need us, we'll be there.
May we serve you? Just give us a call. You'll find we're friends you can depend on.
PINCKARD SHARPLESS AGENCY
INSURANCE PROFESSIONALS
P.O. Box 370
Elba, Alabama 36323
[205] 897-2237

MISS BAND DAY . . . [L-R]: Lori Fudge - 3rd runner-up; Tawana Nelson - 1st runner-up; **Lori Clark - winner**; Danette Boggan - 2nd runner-up; and Wendy Moulton - 4th runner-up. **[Photo compliments Dale Moseley]**

JUNIOR MISS BAND DAY . . . [L-R]: Melissa Prichard - 4th runner-up; Heather Stinson - 2nd runner-up; **Stacey Ward - winner**; Tonya Bryan - 1st runner-up; and Christy Smith - 3rd runner-up. **[Photo compliments Dale Moseley]**

MINI MISS BAND DAY . . . [L-R]: Penny Morrow - 2nd runner-up; Missy McDaniel - 1st runner-up; **Jill Martin - winner**; Candace Lambert - 3rd runner-up; and Holly Stinson - 4th runner-up. **[Photo compliments Dale Moseley]**

LITTLE MISS BAND DAY . . . [L-R]: Suzanna Stinson - 3rd runner-up; Destiny Brown - 1st runner-up; Shelley McDaniel - winner; Melissa Kidd - 2nd runner-up; and Marsha Tillis - 4th runner-up. **[Photo compliments Dale Moseley]**

TOT MISS BAND DAY . . . [L-R]: Shana Tillis - 2nd runner-up; Anna Powell - 1st runner-up; **Rae Ann McCollough - winner**; Beverlee Bimbo - 3rd runner-up; and Ashlee Cowen - 4th runner-up. **[Photo compliments Dale Moseley]**

Parker Qualifies For Seaman School

Donald Ray Parker, son of Mr. and Mrs. Alvie Parker of Rt. 1, Jack, has qualified for the Navy's seaman apprenticeship "A" School and will travel to the Recruit Training Center in San Diego, Calif., in April to begin his Navy training.

Donald is a 1983 graduate of Zion Chapel High School, and enlisted in the Navy under the Delayed Enlistment Program (DEP), which allows him to obtain a guaranteed seat in the school he has chosen as far ahead as one year before the school actually commences.

After successfully completing his school he could be assigned to any one of the Navy's duty stations around the world.

Tice Graduates From AF Specialist Schools

Airman Timothy W. Tice, son of Mr. and Mrs. Randolph Smith of Elba, has graduated from the U.S. Air Force cable splicing specialist course at Sheppard Air Force Base, Texas.

During the course, students were taught to test, seal, install and maintain communications cable systems. They also earned credits toward an associate degree through the Community College of the Air Force.

Tice is a 1986 graduate of Elba High School.

NEWS FROM OUR EARLY FILES

TEN YEARS AGO
APRIL 21, 1977

***Mrs. May Bryan is pictured as she participates in china painting, one of the many short courses at Enterprise State Junior College. With her is her sister Mrs. Mary Warren, china painting instructor at the college.

***Terri Wilson, a native of Elba, has been elected recording secretary of the Troy State University chapter of Gamma Beta Phi, national scholarship and leadership society. She is a sophomore majoring in Medical Technology and is the daughter of Mr. and Mrs. John C. Wilson.

***Little Annah Nichole Semonelle is pictured looking at "Easter," their new baby mule, with Daisy, its mother. Easter was born - Easter Sunday.

***Miss Jennifer Weed and Mr. Johnny Dawkins were married March 19 at 7 p.m. in the Weed Baptist Church with the Rev. Fred Fowler officiating.

***Mrs. Jimmy Edwards (nee Samella Terrell) was honored April 16 with a miscellaneous shower at the home of Mrs. Chester Hammonds.

***New Brockton FBLA participants competing in a public speaking contest in Birmingham were Brenda Bass, Jennifer Nolin, Debbie Farris, Tammy Griswold, Laresa Senn, Jennifer Kimbrough, Donnie Griswold, Jennifer Devaughan, Sandy Gouge. Sponsor is Vernette Maddox. Jennifer Nolin was winner of the contest.

TWENTY YEARS AGO
APRIL 27, 1967

***The Elba High School play, "Arsenic and Old Lace," will be presented tonight at 7:30. Members of the cast are Marsha Lowery, Eddie Bradshaw, Chris Wise, Al English, Eddie Bryan, Kay Johnson, Angela Pope, Mike Williams, Ray Trammell, Ricky Parker, Ronnie Nunn, Robert Bowden, John Lawless and Tony Fuller.

***Winners in the recent 4-H Beef Calf Show were Freddie Sessions, Elba; Richard Day, Kinston; Bill Helms, Mt. Pleasant; Al Davis, Davey Sessions, Jerry Lamb.

***Pete Dorsey caught a 241-lb. Wassau Grouper in the Gulf recently, and fishing with him were Jimmy Peacock, James Ross Poole and others from P.C. The group also landed a 73-lb. Wassau and Amber Jacks.

***Dedication ceremonies at Enterprise State Junior College will be held Sunday, April 30 at 2:30 p.m.

***Pfc. Marion E. Holloway, 22, son of Mr. and Mrs. Herbert Holloway, Rt. 3, Elba, completed a 6-week Medical Records course at Brooke Army Medical Center, Ft. Sam Houston, Texas, April 11. He received his B.S. degree from Troy State University . . . Marine Pvt. Roy D. Grimes, son of Mr. and Mrs. L.A. Grimes of Cordelia St., Elba, graduated from eight weeks of recruit training at Parris Island, S.C.

THIRTY YEARS AGO
APRIL 25, 1957

***Through the Keyhole, with Mrs. Robert Cannon: Happy birthday greetings go to one of Elba's finest people, Peggy DeVane, who celebrated that event on the 17th. She was born on Easter Day, and says that once every 11 years the 17th falls on Easter, and next year will be that year . . . Home on leave is Jack Padgett. He'll be here only a few days enroute to Korea.

***Mrs. Bernice Brooks will receive a B.S. degree from Troy State Teachers College May 31. She is now qualified to teach almost any subject in secondary schools, and is a member of Kappa Delta Pi, honorary educational organization.

***Mrs. Wayland Young entertained a number of youngsters Thursday afternoon in honor of her little grandson, Michael Wayland Young, of Asheville, N.C., who, with his parents, Mr. and Mrs. Frank Young, and little sister, have been visiting here. Ice cream and cookies were served to Gene and Steve Dorsey, Mary Collier, Vicky Vaughan, Teddy Morrow, Tim Byrd, Wallace Eldridge, Joe Prior and the honoree.

***The Southeast Ala. School Study Council met at Enterprise High School on April 18 with J.R. Snellgrove, superintendent. Those present from Elba were Sara Margaret Farris, Imogene Farris, Nellie Mae Holloway, Eunora Farris and Mesdames Mary Ellen Rowe and Ruth Hawkins.

FORTY YEARS AGO
APRIL 24, 1947

***Farm Notes: Easy on the sugar! There will be no extra sugar stamps issued for home canning this year. The stamp issued April 1 will be good until October 1.

***Mr. and Mrs. Stephen Edward Ham announce the arrival of a baby girl, Janice Elizabeth, on April 17 at a Troy hospital. The baby's grandparents are Mrs. Bicker Ham and Mrs. Dove Johnson.

***Roland Wilks, ship's serviceman, third class, USN, son of Mrs. Mary Wilks of Elba, is serving aboard the cargo ship USS Winston. He is a graduate of Goodman High School.

***Mrs. A.D. Snow of Bradshaw Community celebrated her 79th birthday April 13. Her children and five of her brothers and sisters were with her for the first time in several years.

***A dinner was given at the home of Mr. Ideal Allen in honor of his daughter, Miss Marie Allen, and Mr. Paul Anderson, who were united in holy matrimony at 2 p.m. April 20 by Rev. Ziglar. Guests included Dr. W.C. Braswell of Elba and friends from Woodland Grove.

***Mr. and Mrs. Ferrell Young and son Joe spent the past weekend at Baker Hill with Mrs. Young's parents, Mr. and Mrs. Joe Smith.

See your more-than-one-company insurance agent.
Marsh Insurance Company
137 N. COURT AVE.
Elba, AL
Phone 897-2981

Mrs. Rainer's 5th Graders Write Haikus At Elba Middle

Mrs. JoAnne Rainer's fifth-grade class has written haikus and wish to share them. A haiku is a brief Japanese poem of three lines containing only 17 syllables. The subject is usually something in nature.

Oh, please, mighty snake,
Why don't you bite someone else?
Please, mighty snake, please.
Wayne Sorrells

I love all nature,
Especially the green grass,
But I hate pine trees.
Joey Tyler

Oh, the beach, the beach,
Oh, the loud crying sea gulls.
Oh, the beach, the beach.
Deann Miller

Birds live in the woods
Also jackrabbits do too.
Wild things live in woods.
Meredith Daniels

The wind is so strong
Sometimes it is very cold
Sometimes it is hot.
Alice Hammonds

Wild deer, run along.
Tell all of your wild friends too.
Hunters are coming.
Ben Fleming

I like to catch fish,
I love to catch bass and bream,
And love to eat them.
Scott Cochran

Dogs are small and fat.
They sleep all through the daytime
And howl through the night.
Ernest Myers

Pretty little bird,
Won't you come and play with me,
Pretty little bird?
Jason Farris

Pretty little deer,
Please don't run away from me,
Pretty little deer.
Eric Cox

You sweet little deer,
Run, hunting season is here.
They shoot pretty deer.
Will Magwood

Come, little puppy.
Your bark is very husky.
Come little puppy.
O'Shea Jones

Cats are fat and soft.
They are small and cute and sweet.
I like to feel them.
Rosalyn McBride

Butterfly, come here.
I want to catch you today.
Butterfly, come here.
Chris Tadlock

The waves are rushing.
The people are swimming too.
And it's not raining.
Kim Bundy

I go to my club
When I am sad and lonely.
Then I sit and think.
Kenny Hodges

Pretty little pond,
Tell the big fish to come out,
Little ones stay home.
Jerimy Carnley

Ugly little rat,
I will catch you in my trap.
Better be alert.
Joey Eagerton

Hamsters are furry,
And sometimes they stink too.
But they are still cute.
Kristy Dawson

Some worms are fuzzy,
Caterpillars are fuzzy.
They make butterflies.
Tracie Tidwell

You big old black bream,
Come here for a minute, bream,
So I can have lunch.
Heath Wyrosdick

Ugly little frog
Don't be shy, come play with me,
Ugly little frog.
Linda Hodge

Pigs can be too fat
To play with, but don't be sad,
Be glad, get a cat.
Indya Lawless

See the wind blowing
Up in the beautiful sky
By the shining pond.
Lori Smith

Really big oak tree,
I like your pretty color,
By the waterfront.
Chris Compton

BIG USED CAR REDUCTION SALE
WE HAVE ABOUT 90 NICE USED CARS AND TRUCKS THAT MUST BE SOLD!!
WE'LL SELL YOU A CAR JUST TO GET THE FINANCING
DRIVE A FEW MILES & SAVE LOTS

This Week's SPECIAL
Including 50 gallons Free Gas with every purchase over $2000

1986 Mercury Topaz GL $7895 AT, 4-Dr. Sdn. 18,000 mi. Power, air. Still in warranty.
1986 Escort 6895 4-Dr. Sdn. AT, AM/FM. Power. 8,000 mi. Still in warranty.
1984 Ranger Pickup. 2995 LWB. Nice camper. Low miles.
1986 Mercury Cougar 9695 18,000 mi. Like new. Power, Air. Still in warranty
2 - 1984 Toyota Celica 6695 Real nice. Low miles. Power, Air.
1983 Ranger Pickup 1995 Real nice.
1982 Datsun Pickup 2895 Club Cab. Air, 5-speed. Diesel. Low miles.
1983 Cadillac Cpe De Ville 7895 46,000 mi. Like new. Power, Air.
1985 Ford Crown Victoria 7895 4-Dr. Sdn. Power, air. 28,000 mi. mi.
1985 Ford LTD 7795 Power, air. 28,000 mi. Like new.
1984 Ford Country Squire SW 8395 Full power. Like new. 34,000 mi.
1983 Pontiac Bonneville 3995 4-Dr. Sdn. Power, air. Low miles.

2 - 1986 Mercury Grand Marquis Low mi. Executive car. Full power, air. Loaded. Still in warranty.
1985 Ford LTD Power, air. Real nice.
1985 Mercury Cougar Loaded. Power. Air.
1986 Lincoln Town Car 4-Dr. Sdn. Like new. 16,000 mi. Loaded. Still in warranty.
1986 Ford Crown Victoria Power, air. 18,000 mi. Still in warranty. A delight.
1984 Ford LTD. Power, air. AT. Low miles.
2 - 1983 Ford Crown Victorias Loaded. Real nice. Luxury interior. Full power, air.
1982 Mercury Grand Marquis Loaded. Luxury group. Power, air. Low miles.
1985 Chevrolet Celebrity 26,000 mi. Power, air. V-6 engine. 4-Dr. Sdn.
1979 Chevrolet Caprice 2-Dr. Power, air. Real nice.
1978 Malibu Classic Nice car
1985 Olds. Cutlass Loaded. 2-Dr. 28,000 mi.
1984 Olds. Cutlass Loaded. 2-Dr. Power, air.
1982 Olds Royale Brougham Loaded. 46,000 mi. Real nice.
1984 Olds Regency Loaded. Like new. Low miles.

2 - 1984 Pontiac Grand Prix's Real nice cars. 2-Dr. Power, air. Low mileage
1983 Pontiac Grand Prix 2-Dr. Power, air. Low miles.
1985 Cadillac DeVille Loaded. 36,000 mi. 4-Dr. Sdn.
1983 AMC Concord Loaded. Real nice car. Low mi.
1983 Mazda Air, power. 4-Dr. Sdn.Low mi.
1982 Toyota Celica Nice car. AT. Power, air.
1984 Datsun Power, air. Real nice.

New TAURUS, Motor Trend Car of the Year
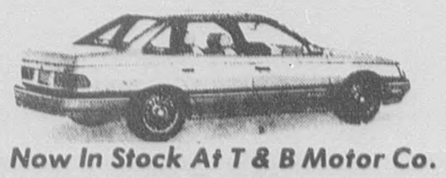
Now In Stock At T & B Motor Co.
AT $1800 DISCOUNT
AS LOW AS 3.9% FINANCING ON NEW CARS
Come in and see one of our friendly salesmen: Arnie Morrow - Billy Holmes - Iny Thaggard - Gerald Stough - Brooks Flint.

FORD T&B MOTOR
YOUR FRIENDLY FORD DEALER
Glenwood Avenue
Luverne, Alabama
335-3525
WE SERVICE WHAT WE SELL

Social Notes

Mrs. Jack Prescott, Miss Jackie Prescott, Mrs. George Collier

Miss Prescott Honored With Bridal Shower

The lovely home of Mrs. Joe Ann King provided the setting for a bridal shower honoring Miss Jacqueline Prescott on Saturday, March 28.

A picturesque wicker stand containing a profusion of azaleas and bridal wreath marked the front entrance where guests were greeted by Mrs. King and presented to Mrs. Jack Prescott, mother of the bride-elect, the honoree, and Mrs. George L. Collier, mother of the future groom.

Mrs. James Clay presided at the registry table which was covered with an ecru lace cloth and highlighted by a white bird cage adorned with white doves, red camillas and bridal wreath.

Mrs. John Harper directed guests into the dining room where the elegant dining table, covered with an acru lace cloth, featured a silver punch bowl containing a fruit ice-float, and a three-tiered floral arrangement of red camillas and bridal wreath entwined with yellow ribbon and bows.

Completing the table appointments were silver trays containing cheeese wafers, petit fours, mints, roasted nuts and chicken salad sandwiches.

Misses Valarie Oggs and Lynn Whitehurst served the guests, and Miss Danielle Johnson, niece of the honoree, passed the napkins.

Guests were directed by Mrs. Ted Vaughan to the gift rooms where the wedding gifts were displayed in the large sunken den and an adjoining bedsitter. Multiple arrangements of iris and yellow tulips were used throughout the gift rooms.

Approximately one hundred guests called during the party hours.

Other hostesses included Mrs. L.A. Boyd III, Ms. Dixann King, Mrs. Bill Stokes, Mrs. Foy Spurlin, Mrs. Jack Vaughan, Mrs. Charles P. Hayes III, Mrs. Claude E. Dorsey III, Mrs. Cabert Mills, Mrs. Martha Tatom and Mrs. Ben Helms.

Cannon Updates Will Laws To To Teacher Retirees

Mr. Bob Cannon, Elba attorney, was guest speaker at the recent Coffee County Retired Teachers Association meeting.

Cannon, senior member of the law firm of Cannon and Vaughan, spoke on "Legal Tips for Retirees," and emphasized the portion on updating of wills and changes in state laws concerning wills.

Cancer Society Residential Drive To Be Held Saturday

The American Cancer Society will begin its residential drive on Saturday, April 25, according to June English, Elba chairperson, and end May 5.

Residential Drive chairperson this year is Mrs. Ruth Anderson.

Mrs. Anderson reminds contributors that donations may be in the form of memorials or honorariums. "As you are contacted, please remember those touched by cancer, and help make a difference," said Mrs. Anderson.

Clark Reunion Planned

The annual Clark Reunion will be held Sunday, April 26, at Bethany Baptist Church, Highway 84 West, Elba.

All friends and relatives are invited to attend.

New Arrivals

Wesley Hendrick McCormick

Mr. and Mrs. Gibbs R. McCormick Jr. of New Brockton (former Joy Mauldin of Enterprise) announce the birth of their son, Wesley Hendrick, on Wednesday, April 8, 1987, at Flowers Hospital in Dothan. The new arrival weighed 8 lbs. 1 oz. and was 21 inches long.

Grandparents are Mr. and Mrs. Hendrick Mauldin of Enterprise and Mr. and Mrs. Gibbs R. McCormick of New Brockton.

Great grandparents are Mr. and Mrs. Eulice Mauldin of Elba; Cleolia Batchelor, Enterprise, and the late U.H. Batchelor; Mr. and Mrs. Norman Pinckard, New Brockton, and the late Mr. and Mrs. T.M. McCormick of New Brockton.

Wesley has two brothers: Macky age 7, and Jody - 2½.

LINDSAY ALLISON MOORE

Mr. and Mrs. Roger Moore (nee Jackie Bimbo) of Meridian, Miss., announce the birth of their daughter, Lindsay Allison.

She was born March 23, weighed 8 lbs. 2 ozs. and was 20½ inches long.

Grandparents are Mr. and Mrs. William Bimbo, and Mr. and Mrs. Walter Moore, all of Elba.

The new arrival has one sister, Ashlei, age 14 months.

Stephanie Leigh Carroll

Wilson and Sandra Parker Carroll of Troy announce the birth of a daughter, Stephanie Leigh, born at 3:50 a.m. March 30, 1987. She weighed 7 lbs. 10½ ozs. and was 19 inches long.

Grandparents are Minnie Ruth Flowers of Elba, and Carvell and Frances Carroll of Troy.

She was welcomed home by her brother, Brent, age 6.

YARD-OF-THE-MONTH . . . The Three Seasons Garden Club of New Brockton presented their "Yard-of-the-Month" for April to Mrs. Sara Broxton, for her lovely spring yards on Tyler Street in New Brockton.

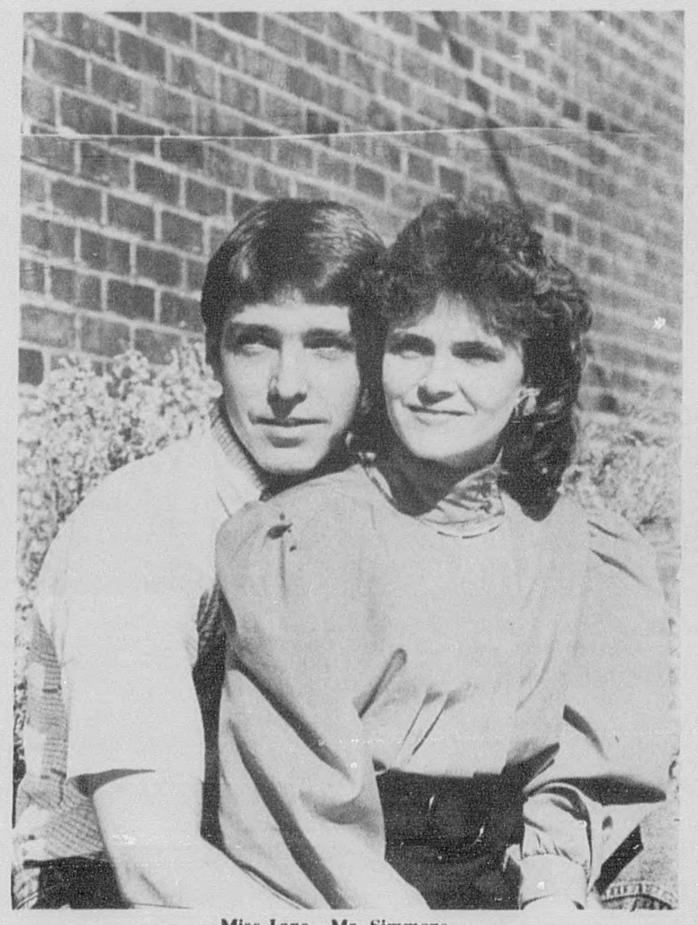

Miss Lane - Mr. Simmons

Couple To Wed In May At Troy Assembly

Mr. and Mrs. Bobby Catrett of Troy and Cecil Lane of Birmingham announce the engagement of their daughter, Rhonda Kay, to Donald Simmons, son of Mr. and Mrs. Gurves Simmons of Elba.

The bride-elect is the granddaughter of Mrs. Clyde Dickey and the late John Dickey of Troy, and Mr. and Mrs. H.B. Calhoun of Escondido, Calif.

She is a 1981 graduate of Charles Henderson High School of Troy and is now employed by the State of Alabama Highway Dept. in Troy.

The prospective bridegroom is the grandson of Rev. and Mrs. J.L. Edgar of Elba, and Odessa Simmons and the late Roy Simmons of Elba.

Great grandparents are Mrs. Naomi Edgar of Ozark and the late Joe Edgar.

He is a 1983 graduate of Zion Chapel High School and is presently employed by Sanders Lead in Troy.

The wedding will be an event of May 23 at seven o'clock in the evening at First Assembly of God in Troy. No formal invitations are being sent. All friends and relatives are invited to attend.

ROSES ARE RED
VIOLETS ARE BLUE
THE WATER HEATERS
ARE HERE AND THEY
ARE FREE TO YOU

IF YOU:

1. Have a new home constructed in the Cooperative's service area
2. Are replacing a gas water heater with an electric water heater
3. Have an energy efficient home with a certified heat pump

FOR MORE INFORMATION CALL
SOUTH ALABAMA
ELECTRIC COOPERATIVE
TROY, AL.
1-800-556-2060

Deann Smith

Deann Smith Is Two Years Old

Deann Smith was two years old on April 21 and celebrated her birthday with a party at the home of Mack and Doris Pippin (Pippins' house). Approximately 15 friends enjoyed the party.

Deann is the daughter of Dennis and Jan Smith. Grandparents are Ms. Rea Young of New Brockton and Mr. and Mrs. Arthur D. Smith of Elba.

The birthday girl has a sister Alison, age 5 months.

African Violet Show Sale To Be Held

The African Violet Society of the Wiregrass will present a plant exhibit and sale and an eductional display on May 2 in Morgan Square Shopping Center, Enterprise.

The event will be open to the public from 9:30 a.m. until 4 p.m.

Admission is free.

Patchwork Derby Coming Up Soon

The annual Patchwork Derby will take place in Andalusia at Robinson Park on May 2.

Artists from Alabama and surrounding states will have their arts and crafts on display beneath the trees in the park.

Fee for participating artists is $20 per booth. Proceeds will go to community and other charitable organizations.

Transportation will be available from West Gate Shopping Center to Robinson Park every 15 minutes.

Skinner's
PRICE BREAKERS!

AS SEEN ON TV!

DISTINCTIVE STYLING WITH STORAGE
YOUR CHOICE END TABLE OR COFFEE TABLE $78 EACH
Reg. Retail Value $119 each

•Select hardwood construction
•Smoked beveled glass table tops
•Cane accents in lower shelves
•Warm fruitwood finish

SAVE OVER $40 EACH

ROSE HILL

Astro-Lounger

"SAVE $300!"

3-PC. COLONIAL LIVING ROOM WITH ALL-WOOD ACCENTS!
$599
All 3 Pieces
Reg. Retail Value $899

•Includes sofa, loveseat, chair
•Stain & soil resistant plaid
•Tables on Sale also!

COOL BARGAINS!
Choose from many models in popular colors. Standard features include adjustable temperature control, roomy door storage & slide-out crispers. Most models are no-frost. Optional ice maker available.
SAVE UP TO $150

Kelvinator

SKINNER'S Furniture
897-2800
Elba, Al.
N. Factory Ave.
LOW MONTHLY PAYMENTS
VISA
"Be A Winner With Skinner!"

Rev. and Mrs. Jim Arbogast

Former Pastor To Speak At Assembly

Rev. Jim Arbogast will be guest speaker at Elba First Assembly of God on Sunday, April 26, at the 11 o'clock service. Rev. Arbogast was pastor of First Assembly from Sept., 1978, through June, 1984.

"Brother Arbogast has felt the call of God to begin a new church in Ft. Payne, Ala.," said present pastor of the church, Rev. Larry Powell. "He and Sister Arbogast have accepted appointment from the Division of Home Missions of the Assemblies of God and are preparing to begin the new work.

"This Sunday morning they will be sharing their burden for Ft. Payne with the congregation of First Assembly."

Everyone is invited to attend and remain for a time of fellowship during the lunch which will follow.

First Assembly of God is located at 1357 Highland Drive. A nursery will be provided.

Homecoming At Taylor Hill Baptist Church Sunday

Taylor Hill Baptist Church will have Homecoming Sunday, April 26, beginning at 10 a.m.

Morning speaker will be a former pastor, Edd McDaniel. There will be singing in the afternoon by Lisa and The Foundations.

Everyone invited.

Greetings From Faith Chapel

THE COMING OF THE LORD

Matthew 24:3-9: ". . . . the disciples came unto him privately, saying, Tell us, when shall these things be? And what shall be the sign of thy coming, and of the end of the world? And Jesus answered and said unto them, Take heed that no man deceive you. For many shall come in my name, saying, I am Christ; and shall deceive many. And ye shall hear of wars and rumors of wars; see that ye be not troubled; for all these things must come to pass, but the end is not yet. For nation shall rise against nation, and kingdom against kingdom; and there shall be famines and pestilences and earthquakes in divers places. And these are the beginning of sorrows. Then shall they deliver you up to be afflicted, and shall kill you; and ye shall be hated of all nations for my name's sake."

We really ought to love the Lord enough that we would give our lives for Him. He said, ". . . many shall be offended, and shall betray one another, and shall hate one another." People do hate so much that they will take another person's life, or rob them or just be mean. Jesus said ". . . the love of many shall wax cold" and that "this gospel of the kingdom shall be preached in all the world for a witness unto all nations; and then shall the end come." He also said, "And except those days should be shortened, there should no flesh be saved; but for the elect's sake those days shall be shortened.."

People of all ages are dying from all kinds of diseases, car wrecks, or taking their own lives.

"Then, if any man shall say unto you, Lo here is Christ, or there is Christ, or there, believe it not. For there shall arise false Christs, and false prophets, and shall shew great signs and wonders, insomuch that, if it were possible, they shall deceive the very elect."

Surely we do have false prophets, going preaching something besides that Jesus is the Son of God. They haven't really and truly sold their lives to God. But Jesus said, "For as the lightning cometh out of the east, and shineth even unto the west; so shall also the coming of the Son of man be."

When tribulation comes, we need to be prepared, whether it be now or in the future.

"Immediately after the tribulation of those days shall the sun be darkened and the moon shall not give her light; and the stars shall fall from heaven, and the powers of the heavens shall be shaken; and then shall appear the sign of the Son of Man in heaven; and then shall all the tribes of the earth mourn, and they shall see the Son of Man coming in the clouds of heaven with power and great glory." We really need to wake up, for the time is drawing near, whether we go by the grave or when Jesus comes.

II Timothy 3:1-5 tells what the last days will be like. It seems people don't have time for God. But if we would just get down and pour out our hearts to God, He would hear us. We need to pray to Him and live for Him.

Matthew 22:37 and Matthew 7:7-8. Serve God with all your heart.

Pd. Adv.

ANSWERS TO YOUR BIBLE QUESTIONS

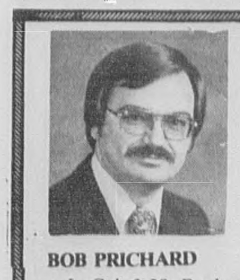

BOB PRICHARD

QUESTION:

Should a woman wear a head covering, or veil, when she worships?

In Gal. 3:28, Paul wrote, "There is neither Jew nor Greek, there is neither bond nor free, there is neither male nor female: for ye are all one in Christ Jesus." Paul had no doubt emphasized the equality of men and women in Christ everywhere he preached. This brought about a special problem in the church at Corinth. Paul dealt with this problem in 1 Cor. 11:2-16. Paul wrote, "Every woman that prayeth or prophesieth with her head uncovered dishonoureth her head: for that is even all one as if she were shaven. For if the woman be not covered, let her also be shorn: but if it be a shame for a woman to be shorn or shaven, let her be covered. . . . Judge in yourselves: is it comely for a woman to pray unto God uncovered?" (1 Cor. 11:5-6, 13).

There is no doubt that Paul **was teaching** the women of the Corinthian church that they were to be veiled, as was the custom of their culture. The wearing of the veil showed that the woman was in submission to the man. Paul wrote, "I would have you know, that the head of every man is Christ, and the head of the woman is the man; and the head of Christ is God" (1 Cor. 11:3-4). Paul relates the established order, that Christ is in subjection to God, man is in subjection to Christ, and woman is in subjection to man. "Nevertheless neither is the man without the woman, neither the woman without the man, in the Lord. For as the woman is of the man, even so is the man also by the woman; but all things of God" (1 Cor. 11:11-12).

The particular problem at Corinth was evidently that certain Christian women were taking their equality in Christ to the point that they were refusing to follow the local custom of wearing the veil. This practice of refusing to wear the veil would put them in the same category as prostitutes, so far as the people of Corinth were concerned. Thus Paul was concerned that they not offend the local custom, and thus bring reproach on the church, by refusing to wear a veil, or head covering, to show their submission to the authority of their husbands.

Paul's teaching to the Corinthians concerned a local custom, which Paul was not establishing, but was endorsing. The wearing of a veil, hat, or other head covering by a woman is not wrong, but it does not demonstrate submission in our society. It is meaningless from that standpoint. Paul's teaching here falls in the same category as Rom. 16:16, which admonishes, "Salute one another with an holy kiss." The wearing of a veil, just as the giving of the holy kiss, or washing the feet of a guest, was a custom of the day, which is not bound upon Christians today.

To enroll in a free Bible Correspondence Course, or to ask a Bible question, write to Bob Prichard, evangelist, Elba Church of Christ, P.O. Box 269, Elba, AL 36323. Listen to "Moments for the Master" weekdays at 6:20 a.m., 12:27 p.m., and 3:57 p.m. on WELB-AM 1350.

Visit with us Sunday at the Elba Church of Christ. Pd. Adv.

PASTOR'S CORNER

HARVEY BOWLIN
Elba Church of God

THE GLORIOUS SON

During earlier times, when God revealed Himself to men through the prophets, the revelation had come through the agency of the Holy Spirit -- "For the prophesy came not in old time by the will of man; but holy men of God spake as they were moved by the Holy Ghost" (2 Peter 1:21). The Holy Spirit was responsible for the inspiration of the Scriptures (2 Tim. 3:16, 17; Acts. 28:25; Hebrews 3:7).

The focus of the Old Testament is Christ. He was promised as redeemer at the beginning (Gen. 3:15), and all aspects of Old Testament religion anticipated fulfillment in Him. Jesus demonstrated His centrality in these Scriptures on the road to Emmaus, "And beginning at Moses and all the prophets, he expounded unto them in all the Scriptures the things concerning himself" (Luke 24:27).

Later He spoke to all the apostles, "And he said unto them, These are the words that I spoke unto you, while I was yet with you, that all things must be fulfilled, which were written in the prophets, and in the psalms, concerning me. Then opened he their understanding, that they might understand the Scriptures, and said unto them, Thus it is written" (Luke 24;:44-47).

In Christ the revelation was direct and powerful. "God who, at sundry times and divers manners spake in times past unto the fathers by the prophets, hath in these last days spoken to us by His Son, whom He hath appointed heir of all things, by whom also He made the worlds; Who being the brightness of His glory, and the express image of His power, when He had by Himself purged our sins, sat down on the right hand of the majesty on high" (Hebrews1:1-3).

Jesus had stated that He was not seeking His own glory, "I am not seeking glory for myself; but there is one who seeks it, and He is the judge . . . My Father, whom you claim as your God, is the one who glorifies me" (John 8:50, 54, NIV).

What accounts for this preeminence of Christ? Why do the Father and the Holy Spirit give such glory to the Son? The cross is an important part of the answer.

Jesus announced, "The hour is come, that the Son of man should be glorified." Immediately He continued, "Verily, verily, I say unto you, Except a corn of wheat fall into the ground and die, it abideth alone; but if it die, it bringeth forth much fruit" (John 12:23, 24). As He concluded this discussion, He proclaimed, "And I, if I be lifted up from the earth, will draw all men unto me. This he said, signifying what death he should die" (John 12:32, 33).

Christ's glory is related to the completion of His redemptive work and His return to the Father.

Luis Torres To Speak At New Brockton Assembly Of God

Luis Torres, New Hope Crusade evangelist, will be the speaker in special services to be held at New Brockton Assembly of God Apri 26-29.

Services on Sunday, April 26, will be held at 11 a.m. and 6 p.m., and Monday - Wednesday, April 27-29, at 7 each evening.

Torres has been a speaker at conferences, conventions, churches, etc. A former drug addict and fugitive from the law, he entered the Teen Challenge rehabilitation program in October of 1970.

A heroin addict for five years, using $3,000 a month, caused him to spend time in and out of jails, breaking into homes, stealing from his parents and doing everything a drug addict must do to support his habit.

Then a minister came to the jail where he was being detained and told him of Christ's changing power. Torres' life was changed.

Young and old alike are invited to hear this special speaker.

Mt. Olive Baptist To Have Singing

Mt. Olive Baptist Church, Rt. 2, Elba, will have a congregational and special singing on April 25, beginning at 7 p.m.

Everyone is invited to attend and share in worship through music.

Auburn Choir To Sing At Elba UMC

The Auburn Wesley Foundation Choir will sing at the Elba United Methodist Church April 24 at 7 p.m.

The public is invited.

MARTIN'S
ON THE SQUARE IN ELBA 897-2236

WEEKEND SPECIALS
Ladies
NOVELTY SWEATERS
Reg. $10.95 to $14.95 $3.00 Off
Reg. $15.95 to $24.95 $5.00 Off

Men Shirt & Swim Trunk Set
$5.00 Off

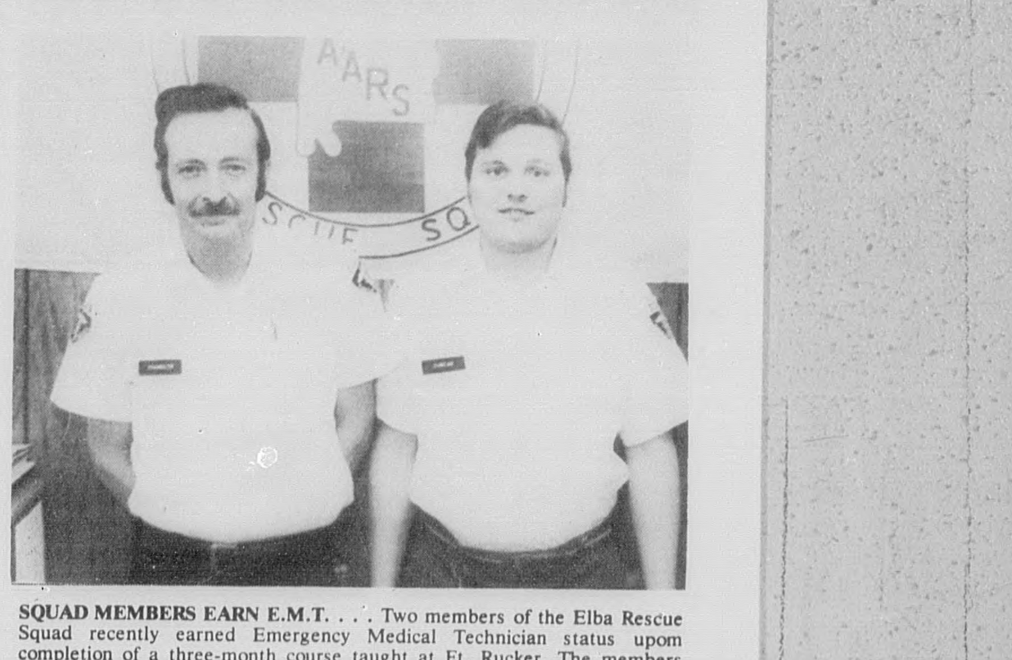

SQUAD MEMBERS EARN E.M.T. . . . Two members of the Elba Rescue Squad recently earned Emergency Medical Technician status upom completion of a three-month course taught at Ft. Rucker. The members attended the twice-weekly course and also worked at the emergency room of an area hospital as part of the training, which enables technicians to handle any emergency situation that may arise. The new E.M.T.'s are [L-R]: Jerry Chandler and Wade Duncan.

Church Directory

IN HIM WAS LIFE AND THE LIFE WAS THE LIGHT OF MEN

THE ELBA MINISTERIAL ASSOCIATION meets each Thurs., 8 a.m., Hickory Pit

HOUR OF TRUTH WELB 1350 am - 1:30 - 2:00 p.m. - Sun. Rev. Jonas Rodgers

MOMENTS FOR THE MASTER WELB - 6:20 a.m. 12:27 p.m. 3:57 p.m. - Bob Prichard

ELBA CHURCH OF CHRIST - Bob Prichard
Bible Study . . . . 10:00 a.m.
Morn. Worship . . . 11:00 a.m.
Even. Serv. . . . . . 6:00 p.m.
Wed. Bible Study . . . 7:00 p.m.

NEW HAVEN TABERNACLE ASSEMBLY OF GOD - Calvin Faircloth
Sunday School. . . . 10:00 a.m.
Morn. Worship . . . 11:00 a.m.
Even. Service . . . . 5:00 p.m.
Wed. Even. Serv. . . 7:00 p.m.

ELBA DELIVERANCE TABER. - Darriel & Gert Riley
Sunday School . . . . 10:00 a.m.
Morn. Worship . . . . 11:00 a.m.
Even. Service. . . . 6:00 p.m.
Wed. Service . . . . 7:00 p.m.

VICTORIA BAPTIST - Larry Doster
Sunday School . . . . 9:45 a.m.
Morn. Worship . . . . 11:00 a.m.
Choir Practice . . . . 4:30 p.m.
Training Union . . . . 5:00 p.m.
Even. Service. . . . 6:00 p.m.

FRIENDSHIP HOLINESS -- J. L. Edgar
Sunday School . . . . 10:00 a.m.
Morn. Worship . . . . 11:00 a.m.
Sun. Even. . . . . . 5:00 p.m.
Wed. Service . . . . 6:30 p.m.

JACK ASSEMBLY OF GOD - Rev. Jimmy Eddins
Sunday School . . . . 9:45 a.m.
Morn. Worship . . . 11:00 a.m.
Wed. Prayer Serv. . . 7:15 p.m.
C. A.'s (Sun.) . . . 5:00 p.m.
Even. Worship . . . 6:00 p.m.

NEW BROCKTON METHODIST - Charlie Campbell
Sunday School . . . 9:45 a.m.
Morn. Worship . . . 11:00 a.m.
Even. Worship . . . 5:00 p.m.

FAIRVIEW BAPTIST - Randall Pearson
Sunday School . . . . 9:45 a.m.
Morn. Worship . . . . 11:00 a.m.
Train. Union . . . 6:00 p.m.
Even. Service . . . . 7:00 p.m.
Wed. Prayer Meet . . . 7:30 p.m.

ELBA FIRST ASSEMBLY OF GOD - Larry Powell
Sunday School . . . . 9:45 a.m.
Morn. Worship . . . . 11:00 a.m.
Even. Service . . . . 6:00 p.m.
Wed. Service . . . . 7:00 p.m.
Youth Scene-Wed. . . . 7:00 p.m.

HAW HILL ASSEMBLY OF GOD - Shirlie Ellis
Sunday School . . . . 9:45 a.m.
Morn. Worship . . . . 11:00 a.m.
Even. Service . . . . 6:00 p.m.
Wed. Prayer . . . . 7:00 p.m.

SHILOH BAPTIST CHURCH - Campbell Sasser
Sunday School . . . . 10:00 a.m.
Morn. Worship . . . . 11:00 a.m.
Training Union . . . . 6:00 p.m.
Even. Service . . . . 7:00 p.m.
Wed. Prayer Meet . . . 7:00 p.m.

ZOAR COMMUNITY CHURCH - Richard & Pat Jones
Sunday School . . . . 10:00 a.m.
Morn. Worship . . . . 11:00 a.m.
Even. Service . . . . 6:00 p.m.
Thursday Serv. . . . . 7:00 p.m.

FIRST ASSEMBLY OF GOD - [Kinston] - Robert Bowen
Sunday School . . . . 9:45 a.m.
Morn. Service . . . . 11:00 a.m.
C. A. (Youth) . . . . 5:30 p.m.
Evangelistic Serv. . . 6:00 p.m.
Wed. Bible Study . . . 7:00 p.m.

NEW PHILADELPHIA Church of God - Lorearl Flowers
Sunday School . . . . 10:30 a.m.
Morn. Worship . . . 12:00
2nd & 4th Sunday
WPWW . . . . 6:00 p.m.

BASIN BAPTIST CHURCH - Don Polston
Sunday School . . . . 10:00 a.m.
Morn. Worship . . . . 11:00 a.m.
Church Training . . . 5:30 p.m.
Even. Worship . . . . 6:30 p.m.
Wed. Service . . . . 7:00 p.m.

WISE MILL ASSEMBLY OF GOD - Ferron Smith
Sunday School . . . . 10:00 a.m.
Morn. Services . . . . 11:00 a.m.
Youth Service . . . . 5:00 p.m.
Wed. Prayer Serv. . . 7:00 p.m.
Fri. Home Prayer . . 7:00 p.m.

MT. VERNON ASSEMBLY OF GOD - Donnie Earls
Sunday School . . . . 10:00 a.m.
Morn. Worship . . . . 11:00 a.m.
Even. Service. . . . 5:30 p.m.

NEW CHAPEL BAPTIST
Sunday School . . . . 10:00 a.m.
Morn. Worship . . . . 11:00 a.m.
Even. Service . . . . 6:00 p.m.
Wed. Prayer Meet. . . 7:00 p.m.

BLUFF SPRINGS BAPTIST - Donnie Marler
Sunday School . . . . 10:00 a.m.
Morn. Worship. . . . 11:00 a.m.
Church Training. . . . 6:00 p.m.
Even. Worship . . . . 7:00 p.m.
Wed. Prayer Serv. . . . 7:00 p.m.

ROCKY HEAD M.B. CHURCH - A. R. Williams
Sunday School . . . . 10:00 a.m.
Morning Worship . . . 11:30 a.m.
2nd & 4th Sundays

ELBA UNITED METHODIST CHURCH - George Sedberry
Sunday School . . . . 9:45 a.m.
Morn. Worship . . . 10:45 a.m.
Children and Youth Choir Practice . . . . 6:00 p.m.
Even. Service . . . .

DORCAS BAPTIST CHURCH - W.R. Fuller
Sunday School . . . . 10:00 a.m.
Morn. Worship . . . . 11:00 a.m.
Train. Union . . . 5:00 p.m.

MT. ZION BAPTIST CHURCH - Kenneth Fallon
Sunday School . . . . 10:00 a.m.
Morn. Worship . . . . 11:00 a.m.
Training Union . . . . 5:00 p.m.
Even. Service . . . . 6:00 p.m.

NEW EBENEZER BAPTIST CHURCH - Richard Larson
Sunday School . . . . 10:00 a.m.
Morn. Worship . . . . 11:00 a.m.
Youth Choir Prac. . . 4:00 p.m.
Training Union . . . . 5:00 p.m.
Even. Service. . . . 6:00 p.m.
Outreach - Wed. . . . 6:00 p.m.
Adult Choir Wed. . . 8:00 p.m.

MULBERRY HEIGHTS CHURCH OF CHRIST - R. B. Williams
Bible Study . . . . . 10:00 a.m.
Morn. Worship . . . . 11:00 a.m.
Even. Service . . . . 6:00 p.m.
Wed. Bible Study . . . 7:00 p.m.

NEW ZION BAPTIST CHURCH - Dr. L. B. Baldwin, Sr.
Sunday School . . . . 10:00 a.m.
Morn. Worship. . . . 11:00 a.m.
1st & 3rd Sundays

CALVARY BAPTIST CHURCH - Douglas Free
Sunday School . . . . 10:00 a.m.
Morn. Worship . . . . 11:00 a.m.

WOODLAND GROVE BAPTIST CHURCH - Lanny Shepard
Sunday School . . . . 10:00 a.m.
Morn. Worship. . . . 11:00 a.m.
Training Union . . . . 5:00 p.m.
Even. Service . . . . 6:00 p.m.
Wed. Prayer Meet . . . 7:00 p.m.

WESTSIDE BAPTIST - Robert Kirkland
Sunday School . . . . 9:45 a.m.
Morn. Worship . . . . 11:00 a.m.
Youth Choir Prac . . . . 5:00 p.m.
Church Training . . . . 6:00 p.m.
Even. Service . . . . 7:00 p.m.
Wed. Prayer Meet . . . 7:00 p.m.
Nursery open for church activities

ALBERTON BAPTIST CHURCH - Hubert McWaters
Sunday School . . . . 10:00 a.m.
Morn. Worship . . . . 11:00 a.m.
Training Union . . . . 5:00 p.m.
Even. Service . . . . 6:00 p.m.
Wed. Prayer Meet. . . 7:00 p.m.

DAMASCUS BAPTIST CHURCH - Mitchell Smith
Sunday School . . . . 9:45 a.m.
Morning Worship . . . 11:00 a.m.
Training Union . . . . 6:00 p.m.
Evening Service . . . . 7:00 p.m.
Wed. Prayer Serv. . . 7:00 p.m.
Visitation Thursday nights.
RA's & GA's Wed. 7:00 p.m.

ZION CHAPEL BAPTIST CHURCH - Ben Amlong
Sunday School . . . . 9:45 a.m.
Morning Serv. . . . 11:00 a.m.
Youth Choir Practice . . 4:00 p.m.
Church Training . . . 5:00 p.m.
Evening Service . . . 6:00 p.m.

MT. ZION HOLINESS CHURCH - Curtis & Peggy Pouncey
Sunday School . . . . 10:00 a.m.
Morning Worship . . . 11:00 a.m.
Even. Service . . . . 6:00 p.m.
Tues. Pray. Serv. . . . 7:00 p.m.

HARRIS TEMPLE COGIC - Bishop W. T. Harris
Sunday School . . . . 10:00 a.m.
Noon Service . . . . 11:00 a.m.
YPWW . . . . 6:00 p.m.
Bible Study & B. Band - Tues. 6
Pastor's Aid . . Fri. - 7 p.m.
Youth Day - 3rd Sun. - Elder Terry Ellison, Speaker
Choirs - 1st & 3rd Saturday

WHITEWATER BAPTIST CHURCH -
Sunday School . . . . 10:00 a.m.
Morn. Worship . . . . 11:00 a.m.
Church Training . . . 5:00 p.m.
Even. Service . . . . 6:00 p.m.
Wed. Prayer Meet. . . 7:00 p.m.

FAITH CHAPEL COMMUNITY CHURCH - Syble Bagwell
Sunday School . . . . 10:00 a.m.
Morn. Worship . . . . 11:00 a.m.
Even. Service . . . . 6:00 p.m.
Wed. Prayer Serv. . . 7:00 p.m.

ELBA CHURCH OF GOD - Harvey Bowlin
Sunday School . . . . 9:45 a.m.
Morning Worship . . . 11:00 a.m.
Evangelistic Serv. . . . 6:00 p.m.
Wed. Prayer Serv. . . . 7:00 p.m.

TAYLOR HILL BAPTIST CHURCH - Jim Danford
Sunday School . . . . 10:00 a.m.
Morning Worship . . . 11:00 a.m.
Bible Study . . . . 5:00 p.m.
Evening Worship . . . 6:00 p.m.
Wed. Prayer Serv. . . 7:00 p.m.

ELBA CHURCH OF GOD OF PROPHECY - J. E. Wesley
Sunday School . . . . 10:00 a.m.
Morning Worship . . . 11:00 a.m.
Sunday Afternoon . . 5:30 p.m.
Wed. Service . . . . 7:00 p.m.

FIRST BAPTIST CHURCH - ELBA - R. Pat McFadden
Sunday School . . . . 10:00 a.m.
Morning Worship . . . 11:00 a.m.
Training Union . . . . 6:00 p.m.
Even. Service . . . 7:00 p.m.
Wed. Family Meal . . 5:40 p.m.
C. A. (Youth) . . . . 5:30 p.m.

ELBA ZION BAPTIST CHURCH - J. L. Grayer
Sunday School . . . . 9:45 a.m.
Morn. Worship. . . . 11:00 a.m.
Even. Service . . . . 6:00 p.m.
Choir Practice each Thurs. before 1st & 3rd Sundays.

MT. OLIVE BAPTIST CHURCH - Fred Fowler
Sunday School . . . . 10:00 a.m.
Morning Worship . . . 11:00 a.m.
Wed. Prayer Serv. . . . 7:00 p.m.

INO ASSEMBLY OF GOD - Wesley D. Ard
Sunday School . . . . 10:00 a.m.
Morn. Worship. . . . 11:00 a.m.
Even. Serv. . . . . 5:00 p.m.
Wed. Prayer Meet. . 6:30 p.m.

NEWBIA BAPTIST CHURCH - J. I. Crocker
Sunday School . . . . 10:00 a.m.
Morning Worship . . . 11:00 a.m.
Church Train . . . . 5:30 p.m.
Evening Serv. . . . . 6:30 p.m.
Wed. Prayer Serv. . . . 6:00 p.m.

The church listing is sponsored by:

Whitman Drug Co., Dorsey Trailers, SouthTrust Bank & The Elba Clipper

Tiger Tales

Editor: Jill Maddox Assistant Editor & Photographer: Bruce Parrish
Co-Assistant Editor: Daphne Donaldson

FFA Members Compete In Tractor Driving Contest

Mike Carnley, Donnie Farris, Warren Gallmore

Donnie Farris and Warren Gallmore competed in the county tractor driving contest held at Fleming Ford in Enterprise recently.

General purposes of this contest are:

1 - To provide competitive activities which reflect certain abilities and areas of emphasis needed in the education of the successful future farmer,

2 - To advance safety, skill and efficiency in the use of farm tractors and equipment; and

3 - To give FFA membrs who are participating in the tractor driving contest an opportunity to demonstrate their skill in operating a tractor and their knowledge of tractors.

Safety was stressed throughout this contest.

PATRICK NORRIS
FFA Reporter

God's Word Is Indestructible

No book is more widely read or has better stood the test of time than the Bible. People have tried to destroy it, yet they have failed. There is no way God's Word can be destroyed.

Even if all the Bibles were burned, God would restore His Word and continue to reveal Himself. God's word is indestructible. Nothing or no one can ever destroy it.

"It came to pass, that when Jehudi had read three or four leaves, he cut it with the penknife, and cast it into the fire that was on the hearth, until all the roll was consumed in the fire that was cn the hearth." (Jeremiah 36:23).

Perhaps Jehoikim thought he really could destroy the power of the prophetic Word by destroying the recorded words on the scroll, but it didn't work. God's promise to destroy Israel still came true.

All God's promises are true and will come to pass. Isaiah 40:8 says: "The grass withereth, the flower fadeth, but the Word of our God shall stand forever." Luke 21:33 further states "Heaven and earth shall pass away, but my words shall not pass away."

Keep your faith steadfast in the Word of God. It will remain forever and ever.

FFA Quartet To Sing

The Elba High School FFA Quartet will be singing in the school auditorium April 28, at 7 p.m., and the public is welcome to come and listen.

The quartet is getting ready for a district contest May 2 in Troy. Members are Camilla Blasi, Stephanie Crittenden, Bill Brueckner and Matt Brunson.

PATRICK NORRIS
FFA Reporter

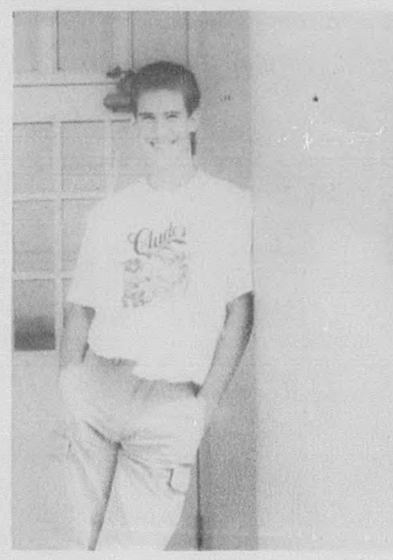

Seniors Of The Week

Jody Roberts is the 18-year-old son of Capt. and Mrs. James K. Mabrey. His favorite teacher is Mrs. Adkison and his favorite subject is English.

Jody's most memorable time in high school was the junior-senior prom.

He attends Westside Baptist Church.

During Jody's junior year in high school he spent four months in Germany with his parents. He said it wasn't what he expected it to be, so he decided to come back here and live with his grandmother and uncle, Ernestine and Greg Ellenburg.

After graduation Jody plans to join the Air Force.

Kim Berry is the 17-year-old son of Mr. and Mrs. Harold Berry. He is a member of the E Club, Beta Club, VICA Club, Mu Alpha Theta, and the First Baptist Church of Elba.

His favorite teacher is Mrs. King and his favorite subject is Physics.

Kim's most memorable time at EHS was playing in both the 1985 and 1986 state playoffs.

After graduation Kim plans to attend the University of Montevallo.

SUZUKI
Outboard Motors
BOATS
Randall Craft
Whiteline
McKee Craft
Grumman
Joe's
Motor Service
Hwy. 52 East
Hartford, Al.
588-2968

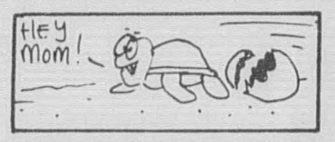

Turtles give their young no care at all. The mother sea turtle digs a hole on a beach and lays her eggs, covers them with sand and then returns to the sea. The sun hatches the eggs.

Varsity Cheerleaders Selected For New School Year

Varsity cheerleader tryouts were held recently in the Elba High School gym, and the new 1987-88 cheerleaders are as follows:

Melanie Moore - captain; Michelle Thigpen - co-captain; Mandy Ham, Jeannie Clark, Lisa Lindsey, Michelle Free, Martha Tice and Anna Smith.

Congratulations, girls!

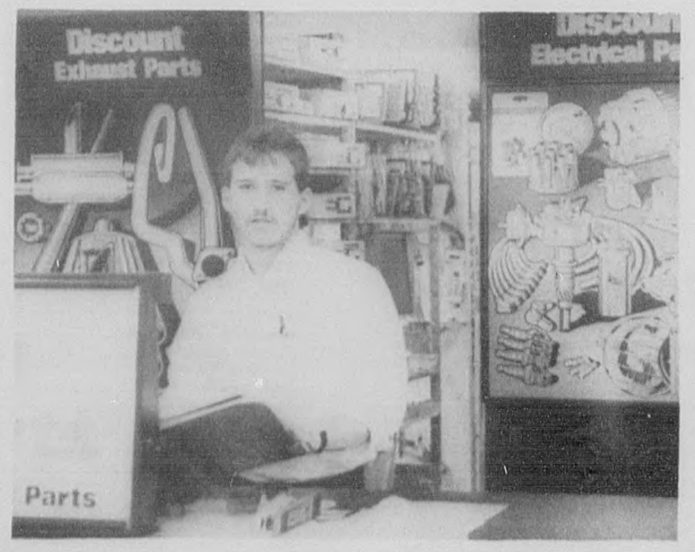

Cooperative Program Feature

The Cooperative Education at Elba High School this week features **Daniel Jowers** and Western Auto.

Daniel, a senior, is the son of Mrs. Merlene Jowers. He has been in the program and employed at Western Auto for two years., and feels that his job has been beneficial to him in many ways.

Daniel and the Cooperative Education Program would like to thank Mr. Walter Cox for all the help and concern he has shown.

Alabama
Cancer Information Service
1-800-4-CANCER

HAY SPRIGS BULLS HAY SPRIGS BULLS
Tifton - 44 Registered Tifton - 78
Coastal Sprigs
We will plant or sprigs available at farm
SIMBRAH BULLS HAY TIFTON COASTAL
Service Age PEANUT HAY Large Rolls
W.M. & M.W. DONNELL SAND CO. & FARMS
P.O. Box 100
Bellwood, Alabama 36313
205/588-2716 anytime 205/347-5543 after 6 p.m.

FAMILY DOLLAR
SATISFACTION GUARANTEED
Our Policy Is
LOW PRICES
EVERY DAY
We Guarantee It!
We Will Not Be Undersold ...
Bring in any current local competitor's ad. If on an identical item, our price isn't lower or as low as their advertised price ...
FAMILY DOLLAR WILL IMMEDIATELY MATCH IT.
We Must Exclude Clearance Items, Damaged Or Irregular Merchandise, Percent Off Sales, Gimmick Promotions, Double And Triple Coupons And 2 For 1 Sales.
97¢ Pack — 6 Roll Doeskin Bath Tissue. Limit 2 packs.
2.67 Each — 32 Ounce Listerine Mouthwash
3 FOR $1 — 90 Sheet Doeskin Paper Towels. Reg. 2 For $1. Limit 3 rolls.
66¢ Qt. — Mobil Motor Oil 10W30 Or 10W40. Limit 5 quarts.
7.66 Each — Ladies' 2 Piece Crop Sets. Regularly 9.99.
FAMILY DOLLAR
SATISFACTION GUARANTEED
Prices Good At All Family Dollar Stores Through This Weekend.
Quantities Limited On Some Items. No Sales To Dealers.
Elba Shopping Center [next to Big Bear]
644 Claxton Ave. - Elba
Mon - Thur 9-7; Fri & Sat 9-7; Sun 1-6

The Rebel News

RACHEL BRYAN, Sponsor
SHARON POPE, Editor

WHAT EASTER MEANS TO ME
By: Brenda Mobley

Dr. Timothy Jackson of Elba recently sponsored a poster contest for artists between 5 and 12. Theme of the posters was "What Easter Means to Me." They were due on Friday, April 10.

Prizes were stuffed animals and Easter baskets, and award-winning posters will be hung in Dr. Jackson's office. Both Mrs. Betty McIntosh and Mrs. Sylvia Hudson's third-grade classes participated in the contest.

SUSAN DREWNIAK IS DENTAL ASSISTANT
By: Sheila Rugg

Receiving patients, loading syringes and setting up trays are a few of the things Susan Drewniak does as she assists Dr. Timothy Jackson in his dental office.

Susan is enrolled in Health Occupation Education II class at the Coffee County Area Vocational School in New Brockton. She gets clinical experience by working in Dr. Jackson's office Tuesday through Thursday, 8:15 until 11:20.

Her supervisor completes a questionnaire on which she is graded. The questionnaire includes questions about her cooperation, appropriate clothing, and if she is willing to do more than minimum. Susan has been in HOE for two years.

BAND PLAYS AT THE RED-WHITE GAME
By: Lavonia Johnson

The Rebel intrasquad football game was held Tuesday, April 14. The Rebel Marching Band started April 9 preparing a half-time show.

The band practiced music, the colorguard made up routines and the drummers made up a cadence. Tuesday afternoon, April 14, the band practiced marching and playing, and Tuesday night, during the halftime show they played "Loui-Loui," "Tequilla," and "Dixie." At the end of the game they played "Tequilla" and "Dixie" and called it a night.

ELEMENTARY EASTER ACTIVITIES
By: Lisa Dyess

Grades kindergarten through sixth grades had their Easter activities April 16, beginning at 1:30 p.m. Grades K-3 hid Easter eggs, had a hunt and then returned to the classrooms for the parties. Grades 4, 5 and 6 just had a party. They stayed in the classrooms and enjoyed the free time and party snacks.

Each class student was responsible for bringing eggs, refreshments or other party items. Class activities were held individually by class and grade.

STUDENTS LEARN "WHAT NOT TO DO"
By: Lisa Dyess

"Freedom By Choice" is a program presented by state inmates. Its purpose is to tell young people "what not to do."

Kyle, an 18-year-old from Elmore County Prison, is serving two 15-year sentences for armed robbery. He was trying to steal money to buy cocaine. Kyle began by telling the audience about his life before he started using drugs.

He was well-liked by teachers and most of the student body, he played football and was an "A and B" student. He gave in to peer pressure, smoking a joint during lunchtime at school, so that his friends wouldn't think he was scared. He went on to using cocaine and drinking alcohol.

One night he and his friends left their small town to go see a movie and get a pizza in a nearby larger town. On the way they smoked marijuana, used cocaine and drank alcohol, and by the time they reached the town they were very high. Since one of the group had forgotten his wallet, they decided to steal money to get into the movie, buy pizza and more drugs for the ride home. They pulled a gun on a lady emptying garbage from her car. When they discovered she didn't have much money, they decided to steal again. They went to an apartment complex and saw the door to an apartment was open. While they were robbing the apartment, the tenant came in behind them. They held a gun on him and got away with his money.

Kyle was arrested two months later and was tried in court as an adult. He will be eligible for parole in 1988. He hasn't seen any of those friends from high school, but he said he had talked to his sister and she said they were still doing drugs. Kyle said he wishes he could just talk to them and warn them to stop.

Lori is from the Julia Tutwiler Prison for Women and is 23 years old. She is serving life in prison with possible parole in 10 years for armed robbery and murder. She got to see her 7-year-old daughter only twice last year.

Lori was a 15-year-old drug user who left home because she was tired of her mother telling her what to do. Pregnant at the time, she moved in with a friend who was also a drug user. This friend got a phone call one day from a male friend, asking her to help him rob a house. Lori's friend asked her to help. Lori didn't want to, but gave in anyway. Lori's duty was to watch for the police while her two friends robbed the house. Her friends took the owner into the bedroom and taped his hands and mouth so that he would keep quiet and still. They didn't know he had a breathing problem and couldn't breathe through his nose. Lori never new the man died until a few years later when she was attending nursing school, trying to turn her life around. She was arrested at school for armed robbery and murder. Lori said she was sorry for what she had done for herself and for her mother, but mostly for her daughter.

Two correctional officers, Mr. Clower and Ms. Carter, traveled to Zion Chapel with Kyle and Lori. Officer Clower opened the program by explaining that certain rights are taken away once a person goes to prison, and the consequences to pay after he or she is released. Prisoners don't even have the freedom to switch on a light or open a door unless they are told to do so. Some privileges such as not being able to vote, get a driver's license, run for public office, or be eligible for a job within the state or government, are taken away. Officer Carter talked about the food situation and how it was prepared in the prison.

"Free By Choice" was sponsored by Zion Chapel's Future Homemakers of America.

CLINICS HELD AT AU
By: Cheryl Faison

Auburn University will be having a variety of clinics and seminars this summer for high school students who would like to improve their skills in athletics or broaden their knowledge about world affairs.

Activities for athletes include soccer and cheerleading clinics. For six days, July 6 - 11, U.S.F. coaches and a staff of collegiate soccer players will involve soccer players in intensified instruction and age-and-skill-level situations. This camp is designed to offer boys and girls ages 8-18 the opportunity to learn the fundamentals of soccer and to improve their skills.

The cheerleading clinics offer classes in pom-pons, partner stunts and pyramids, choreography, safety and more. Both the National Cheerleaders Association (NCA) and the Universal Cheerleaders Association (UCA) will conduct their camps. The UCA will offer one clinic June 23-26, and the NCA has four clinics beginning July 7-10. Other NCA clinics will be held July 21-24, July 28-31 and August 11-14.

Encouraging students to become young ambassadors for world peace and building a foundation for the informed decisions each as a future leader will make is the objective of the Auburn/Rotary World Affairs Youth Seminar. Participants will study social, political and religious cultures of the peoples of the world with fellow students from the U.S. and foreign nations. This seminar is to be held August 9-14.

American All-Star dance camp features dance routine styles, creative choreographed jazz, kick, prep and novelty dance routines that are designed to dazzle audiences. Dates for this clinic are July 6-9.

Twirlers, drum majors, pom-pon corps, dance and drill teams, flag corps, rifle corps and majorette teams may attend a clinic sponsored by the Heart of Dixie Band Front and Half Time Camp. This camp date is set for July 13-16.

A two-week seminar involving Science and Technology recognizes exceptional high school students for their academic achievements in the mathematics and science fields. The program's focus is on discovery and investigations in agriculture, horticulture, agricultural engineering, entomology, poultry science, agronomy and soils, agricultural economics, botany, plant pathology, microbiology and animal and dairy science. Seminar dates are July 12-24.

Josten's Printing and Publishing Company and Taylor Publishing Company will be having clinics focusing on yearbook theme development. Josten's dates are June 24-26 and Taylor's August 3-5.

With Farm Bureau You Know You've Got The Best.
BUSINESS HEALTH
AUTO LIFE
HOMEOWNER
Be Sure To Stop By And See My Dad For All Your Insurance Needs!

Amy Kirkland
Call My Dad And Compare Rates
Jerry Kirkland
832 N. Troy Hwy.
Office - Phone 897-2234
Home - 897-5452
FARM BUREAU INSURANCE
AUTO·HOME·FARM·LIFE·HEALTH·BUSINESS

Bird Feeders Are Fourth Grade Project

By: Betty Reffegee

Some students in Mrs. Reffegee's fourth-grade class made bird feeders. Most students used a coffee can and foil plates. Some chose to use milk cartons, one used metal and wood, one used an orange juice can, one used a plastic bottle, one used a tin cannister, and one used a Kool Aid can.

Students brought their feeders to school and shared them with the class. They later took them home and put food in them for the birds.

Students who brought in feeders were Stacey Brooks, Tazzie Messer, Samelia Green, Joey Arnold, Ben Davis, Phillip Davis, Cal Faircloth, Mark Green, Amber Wilson, Christy Thomas, Angie Eddins, Britley Black, Jennifer Arnold, Tanya Arnold and Patrick Richards.

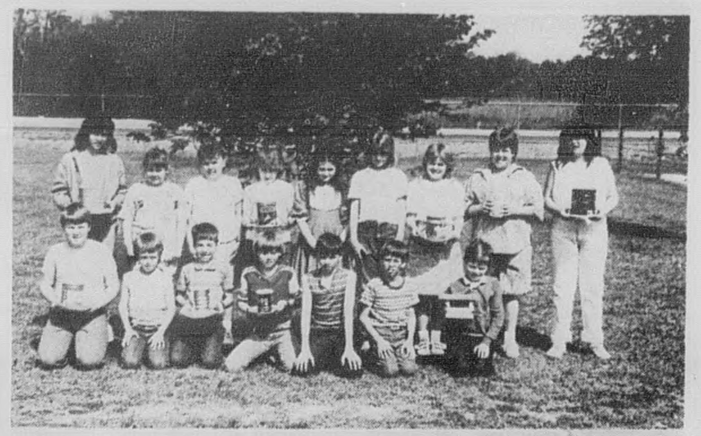

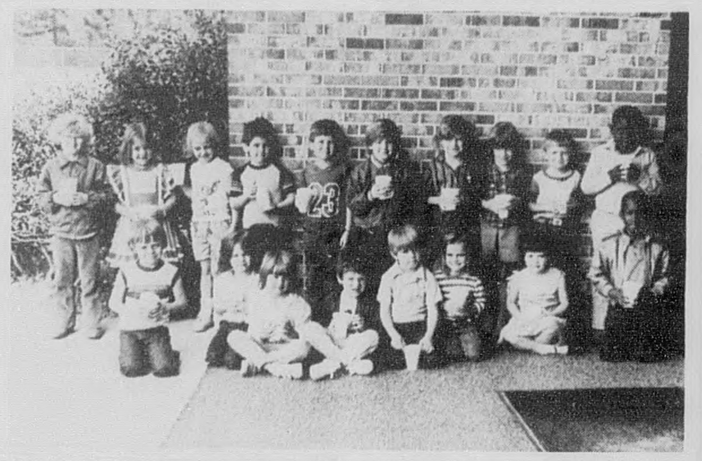

Students Plant Flower And Vegetable Seeds

By: Camille Marler

Mrs. Helms' kindergarten class has been planting seeds. The students could choose to plant flowers, tomatoes or peppers. They planted the seeds in paper cups and kept them by a window so they could get plenty of sunshine.

The students started the project on April 14 and the plants should start sprouting in about a week.

FFA Takes First Place In County Land Judging

By: Brian McLeod

Zion Chapel FFA, scoring a total of 653 team points, won first place in the Coffee County FFA Land Judging Contest held recently.

The top three individual scorers in the contest were all members of the Zion Chapel team. Brian McLeod was high individual scorer with 221 of a possible 240 points. Roland Bell was second with 219 points and Bryan Amlong was third with 213. Harold Stewart is the team coach.

The contest was sponsored by the Coffee County Soil and Water Conservation District and the South Alabama Electric Cooperative. Mr. Wilson Clark hosted this year's contest.

Red - White Game

By: Pete Bryan

The Rebel football team completed its spring training with a Red-White intrasquad game Tuesday night.

The game consisted of four 12-minute quarters, with the junior varsity team playing the first quarter.

The White team won the toss and deferred the decision to the second half. The Red team elected to defend the north goal instead of receiving the ball.

The White junior varsity took control on the first play, when Tracy Woods broke loose and went 55 yards to the 10-yard line. Then two plays later he bulled in for the touchdown. White quarterback Jeffery Flowers made the 2-point conversion in a bootleg, and the White was up 8-0.

The Red team couldn't get on track until late in the quarter when Donnie Cole rambled 60 yards for the touchdown. The Red couldn't push the 2-point conversion in and the first quarter was over.

The varsity Red and White came out for the second quarter, with each team trying to establish a running attack. Neither team could push it in and when halftime came the score was 0-0.

The White team came out and drove 64 yards to the 2-yardline, only to have a tough Red defense push them back. The Red offense then made a first down but was forced to punt on the next series.

The White team then scored two plays later on a 45-yard touchdown pass from Sean Collins to Pete Bryan. The Red then took control and drove 65 yards behind the running of Thomas Boswell.

The Red team then scored on a Shannon Morris quarterback sneak. Both teams were stopped on the next few possessions until the White team got to the 3-yardline behind the running of Keith Moultry. Then White fullback Stacey Faison powered in for the score. The 2-point conversion failed and the White was up 14-6.

Late in the fourth quarter a fumble recovery by White defensive tackle Gary Grissett battled a Red drive. The next play quarterback Sean Collins found split-end Pete Bryan for a 30 yard pass down to the 10-yardline. Two plays later Stacey Faison scored on a 2-yard plunge.

That ended the scoring for the night and the White won 20-6.

The best things in life are ^trouble free.
When you're buying a new cooling system for your home, you're really buying freedom. Freedom from summer's scorching heat. And freedom from worry about your family's comfort and safety.
That's why we work so hard at Heil to make our cooling products dependable and trouble-free.
Before any Heil product goes to market, it goes through our product testing lab—one of the toughest in the industry. If it doesn't measure up in the lab, it doesn't go to market.
Your Heil dealer offers a full line of Heil residential cooling products, including energy-efficient heat pumps and the super-advanced Hermitage Elite air conditioner. All with Heil dependability built-in.
MADE IN USA
Depend on HEIL
HEATING & COOLING PRODUCTS
INSTALL NOW BEFORE JUNE 15 AND YOU GET 5 YEARS OF PROTECTION ON PARTS AND LABOR!*
Available at these participating dealers:
SPICER PLUMBING & ELECTRIC
Elba, Ala. 36323
897-5582 393-4861
*As specified in the H.E.L.P. contract

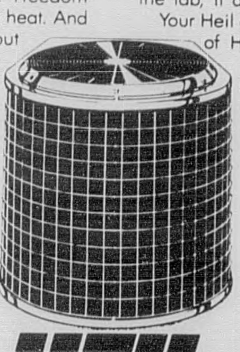

This Hand Has A Person Attached . . .
An x-ray gives the doctor a clear picture of a particular part of the human body. But all the advanced imaging equipment we have can't look inside a person and understand their feelings. At Edge Hospital, our doctors remember patients are human beings, not just human bodies. Treating health problems is one thing, but caring for the whole person is a different thing altogether.
Edge Memorial Hospital
231 Bypass
Troy, Alabama
"We're Big On Patient Care"

Sports

Time-Weather-Temperature
CALL
897-5721
SouthTrust Bank of Coffee County

Views From The Pressbox

By, Ricky Mularz

I never did like to hunt eggs anyway! Sunday my little girl hunted eggs at our house and at her grandmother's and found every single egg we hid. Well, about midway through the afternoon she got tired of hunting and decided it would be fun for her to hide the eggs and let me find 'em. It took her only a couple of minutes to hide the two dozen eggs, but it took Daddy about 20 minutes to find 23 and give up on No. 24. Like I said . . . I never did like to hunt eggs anyway!!!

TIGER BASEBALLERS CLOSING IN ON AREA TITLE

The Elba Tigers defeated Daleville and Louisville last week in "must win" ballgames to up their area record to 3-1 and keep alive their hopes of winning the Area 4 crown. The Tigers have struggled at times this season and have been on the short end of such scores as 14-3 and 18-2; however, the young squad has refused to throw in the towel and last week's big wins showed a lot about the pride of the team. Elba has a team filled with underclassmen, and nobody really expected the Tigers to compete for the area title or post very many wins, and the success of the team has excited Coach Rick Rainer, who knows better years are ahead. I can't remember the last time Elba went to state in baseball, so the Tigers have a chance to make Elba sports history and I'll do my best to be there this Thursday afternoon to cheer the team on when they go for the title in Daleville!

RECREATION SEASON IS RIGHT AROUND THE CORNER

The Elba Recreation Dept. will begin its numerous seasons this week and it looks like another busy summer for everyone involved! The men's softball league has seemed to pick up momentum in recent days and will start the season with at least seven teams, while the church league is alive and well and hoping to field at least six teams when it kicks off in a couple of weeks. The Dixie Youth and Babe Ruth baseball rosters are swelled to capacity and looking at the rosters the leagues should have their most competitive seasons in years. The minor league baseball and girls softball seasons will start as soon as school is out, making it a very busy summer for everyone involved in ball. The reruns are already on the tube, so when the seasons start, plan to get out of the house at least once a week and watch a couple of games. You'll enjoy the games no matter what leagues you watch!

AN UP AND DOWN START FOR BO

Early last week all the headlines in the daily newspapers boasted about the exploits of former Auburn Heisman trophy winner Bo Jackson, and how Bo was going to be the best baseball player in years. Bo had a super night in which he hit a 3-run homer and a grand slam and upped his average to over .500; however, later in the week he tied a major league record when he struck out five times in one game! I hope Bo Jackson makes it big in baseball and makes a million dollars, but I think everybody got a little too excited about his early season play and I'll save the bragging for at least a couple of years.

IN CLOSING . . .

The Elba Athletic Club sponsored the Miss Elba pageant last weekend, and as president of the club I had to introduce the emcee and welcome everyone to the pageant. Well, that wasn't too difficult, but I also had to help with the practices and got to know the girls in the event, which made it very hard for me when it was time to name the winner. I agree that the judges made a wise selection, and that Miss Elba Jennifer Smith will represent Elba well; however, I can't help but feel sorry for the girls who worked so hard in practice and didn't win. I guess I'm just soft-hearted, but I wish one day there could be a contest where everybody could win and at the end everyone would go home happy. I sincerely mean it when I say all the girls were winners in my book!!

Cheerleaders To Hold Car Wash Saturday

The Elba junior varsity cheerleaders will be holding a carwash on Saturday, April 25, at The Peoples Bank parking lot from 9 a.m. until --, with all proceeds going toward helping the cheerleaders pay expenses for summer camp.

No set price will be charged; however, donations are encouraged!

Southeast Alabama Medical Center
and
Flowers Hospital

POTENCY RESTORED
OF THE TRI-STATES
An Open Forum Support Group

Southeast Alabama Medical Center and Flowers Hospital join together in an effort to support an aspect of better living throughout the community.

"Potency Restored" is a support group for men and their partners to provide education on the causes and treatments of impotency.

Professionals on the subject will be present at each meeting to discuss current alternatives in treatment.

The meeting will be held:
Date: Tuesday, April 28th
Speakers: Dr. Rube R. Hundley
Dr. Fernardo Lopez
Place: SAMC Auditiorium
For further information please call (205) 793-8010.

SAMC FH Dothan, AL
A Joint Effort For Better Living

Elba Tigers Pound Louisville 7-2

The Elba Tigers took a giant step toward their first area championship in recent history last Thursday afternoon as they defeated the Louisville Red Devils 7-2 in Louisville, to improve their area record to 3-1, with one week left in the season.

The Tigers, 3-7 overall, will meet Louisville and Daleville in the final week of action, and wins in both games would give Elba the Area 4 championship and a berth in the state Class 3A baseball playoffs.

Elba got off the bus ready to play against the Devils and combined three hits with two walks to grab a 3-0 lead in the first inning. A one-out single by Kirn Berry got the outburst started; however, Berry was thrown out at the plate following a double by Lamar Stokes and the Tigers' fast start was apparently sputtering.

A walk to Stan Sauls put runners on first and second with 2 outs and David Ammons came through with a single to score Stokes and give Elba a 1-0 lead.

A walk to Scott Brown loaded the bases and two runners then came in when the Louisville shortstop booted a grounder by Matt Henderson, allowing the Tigers to go ahead 3-0 early in the game!

Louisville combined two walks with two hits in the bottom of the frame to cut the lead to 3-2, but the Tigers rebounded with three runs in the third inning to stretch their lead to 6-2 and open up some breathing room.

Singles by Stan Sauls and Scott Brown and a walk to Matt Henderson loaded the bases with one out and a double by Stevie Sauls cleaned the bases and gave the Tigers the big lead!

David Ammons blasted a home run in the fourth inning to up Elba's lead to 7-2 and pitcher Stan Sauls held the Devils hitless over the final four innings to lead the Tigers to the important area win.

Stan Sauls and David Ammons got 2 hits apiece to pace the Tigers, while Sauls also pitched a 6-hitter and struck out 7 batters.

SLIDES IN SAFELY . . .Elba's Troy Kelley slides into second base during a recent Tiger win over Daleville. The Tigers defeated Daleville and Louisville last week to up their Area slate to 3-1.

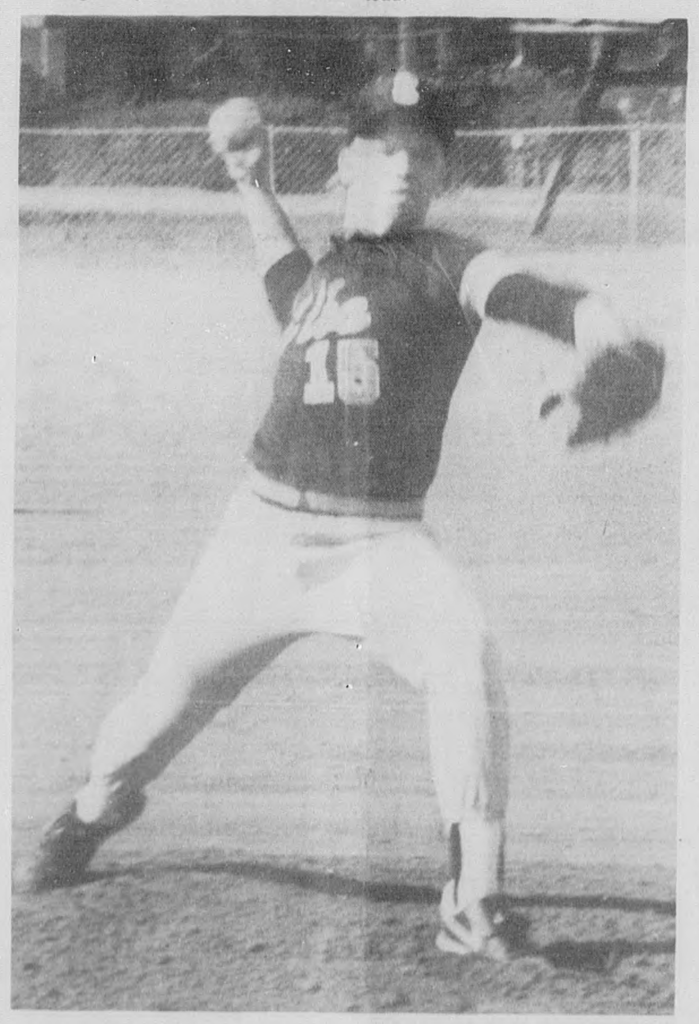

SAULS SHOWS WINNING FORM . . . Elba pitcher Stan Sauls tossed a 6-hitter and struck out 7 batters last week to lead Elba to a 7-2 win over Louisville.

Opp Rips Tigers 18-2

The Elba Tigers saw their two-game winning streak come to an abrupt end last week as the Opp Bobcats blasted the Tigers 18-2, in Opp.

The loss dropped Elba's record to 3-7, while Opp improved its slate to 9-4 with the win.

Elba jumped out to a quick 1-0 lead in the first inning when Scott Brown doubled in Greg Hanchey, but Opp pushed across four runs in the bottom of the inning on the strength of a 3-run homer by BoBo King and the Bobcats were off and running!

Opp's lead went to 9-1 in the third inning as the Bobcats put the win all but in the book, and although the Tigers scored in the fourth inning on an rbi single by Kim Berry, the Tigers left the bases loaded and Opp easily held on for the win.

Kim Berry got 2 hits and had an rbi to pace the Tigers, while Opp collected 13 hits and took advantage of 6 errors to coast to the win.

Elba Umpires To Meet Sunday Night At 8:00

The Elba Umpires Association will meet Sunday night, April 26, at 8 o'clock at the Elba High School Library, and all umpires must attend this important meeting.

For more information call Ricky Mularz at 897-5977.

Zion Chapel QB Club To Meet April 27 At 7:00

The Zion Chapel Quarterback Club will meet Monday, April 27, at 7:00 at the Science Room at the high school.

All members and prospective members are encouraged to attend.

That Next Bass You Catch May Be Worth $50

The next largemouth bass you land may be worth $50. Alabama Game and Fish Division fisheries biologists tagged almost 400 largemouth bass on March 25 and 26 in Demopolis Reservoir as part of a study to determine bass harvest rate.

All the tags are worth money. The Demopolis Bassmaster fishing club is supporting the study by paying from $1 to $50 for each returned tag. All returns of the numbered tags will be rewarded with at least $1. As an added incentive, more than 20 pre-selected numbers carry rewards of $5, $10 or $50.

If you catch a tagged bass, clip the tag from the fish and send it to: Fisheries Section Office, P.O. Box 163, Tuscaloosa, AL 35402, or call 205/752-5932. Rewards for tags will be paid through Dec. 31, 1987.

A
SNAPPER
WALK MOWER
FOR ONLY
$20.00 Per Month*

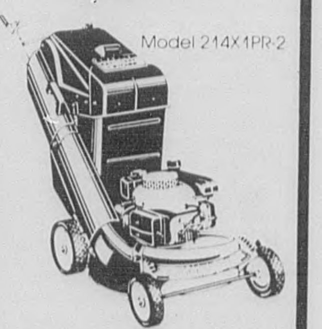

• 50% off Pac-N-Sac Catcher (for 21" models only)
OR
• Your choice of attachments worth up to $73.95!
• Ask about Snap-Credit with no down-payment and low monthly payments!

*Approved customers pay 15% down payment based on suggested retail price excluding sales tax. APR 18%. Minimum finance charge 50¢ per month. Purchase with "No down-payment" will result in higher monthly payment.

It's a snap with SNAPPER
A division of Fuqua Industries
Snapper Snap credit
Town & Country Tire & Saw Center
1568 Caroline Street
Elba 897-5331

Certificates of Deposit coming due? Where will you Re-Invest?

Do you want to get a better interest rate and **Not Have To Pay Income Tax** on the earnings? We have a **Tax Deferred Annuity** that you should know more about and is currently paying

8.00%

and is guaranteed for one full year.

You may also want to know about a new Universal Life Plan that currently earns **9.9%** interest, **tax deferred**.

Call me today, and ask me. Your financial security is my full time concern.

F. Doug Donaldson, Jr.
New York Life Insurance Company
Enterprise
347-0066 or 347-8888
NEW YORK LIFE
Life, Health, Group Insurance Annuities, Pension Plans

Babe Ruth Baseball Season To Start Tuesday Night, April 28

The Elba Babe Ruth Baseball League season is scheduled to begin Tuesday night, April 28, at Legion Field and it looks like the league could have one of its best seasons ever as every team in the league is filled with potential all-stars!

The Dodgers have won the league championship the past two years and definitely have the players back to try to make it three-in-a-row; however, the Reds also appear loaded and the A's and White Sox have enough talent to claim the title. Following is a brief look at each team:

DODGERS - The Dodgers lost 10 players off last year's championship team, but return a trio of potential all-stars in Wade Hart, Ryder McCollough and Tim Caldwell, and with help from the younger players could make a serious run at the title once again.

Jamie Whitworth, Hayden Young and Ronnie Joe Edwards also return to anchor the squad, while newcomers Chad Dawkins, Terry Goosby and Adam Crews should be able to step in and help immediately. The Dodgers seem to have solid pitching and plenty of hitters, so if the younger players can develop quickly it looks like the Dodgers have a solid chance at winning the title again!

REDS - The Reds were the league's most improved team last season and lost only two players off the second place squad of a year ago, making this year's version the favorite to post the league championship!

Talent abounds at practically all positions for the Reds, and with returnees such as Joe Brooks, Kevin Matthews, Chris Thomas, Reggie Horstead, Kenneth King, Mark Magwood, John Jacobs, Shawn Diehl and Joe Johnson back to lead the way, the prospects of a banner year seem all but certain.

The Reds also had a very good player draft, snaring such newcomers as Joel Kirkland, Dee Miller, Derrick Deal and Eddy Disotell, making this year's team even better than expected. The Reds will be the favorite from the start, but will be challenged every night and how well the players perform will tell the tale.

A's - The A's enjoyed another good season last year and should be ready to once again battle for the top spot in the league standings. The A's have a combination of solid returnees and good, young players, making the team one to keep an eye on!

The key to the season will rest on the shoulders of veterans Tim Sullivant, perhaps the league's top pitcher; Damon Jones, Phil Boggan, Shane Spurlin, Mark Matthews, Todd McCall and Bennie Daniels, all of whom have the ability and skills to make the league's all-star squad.

Dixie Youth MVP Ronald Thigpen heads a list of upcoming stars and will join first-year players Tommy Young and Hunter Hudson to make the A's a team with as much talent as any team in the league. The A's have always been contenders, and if things fall into place early, this could be the year they move back atop the league standings.

WHITE SOX - The White Sox struggled to a last-place finish last year, but have a new coach in Jimmy Dubose (the two-time Dixie Youth champion coach) and several solid players back after a year's experience, and the team should make amends for last year's problems.

Key returnees include Jason Grider, David Rowe, Benny Wilkerson, Chris Tidwell, Keith Chandler, Michael Howe and Tim Whitfield, while newcomers Kyle Dubose, Vince Hudson, Tony Allen and Shane Blanton all have the talent to step in and provide instant help.

The White Sox don't appear to be as strong as the other teams in the league on paper; however, games aren't played on paper and the Sox could very well be the surprise team in '87.

1st Annual WZTZ Softball Classic To Feature Nation's Best Softball Teams

The first annual WZTZ/FM Softball Classic is scheduled for this weekend at the Hawkins-Williams softball complex, and judging from the list of early entries the tournament will be one of the top tournaments ever held in Elba!

The tourney is actually two events in one, with Class B and above teams competing in one event and teams in Class C and below competing in a tourney to be held simultaneously at the park.

In the Class B and above tourney a field of 12-16 teams are expected to compete, and heading the list of teams is Hickory Hammock of Milton, Fla., the national church champions in 1985 and national runners-up in 1986.

Other teams coming to town with power to spare include Frazier Memorial of Montgomery, one of the state's top teams in any class and a national tourney contender for the past three years; Southside Baptist of Ozark, 1985 state champs; SouthTrust Bank, formerly of Elba, one of the top teams in south Alabama year in and year out, and C & M/Home Oil of Dothan, top team in Dothan and one of the best Class A teams in the state.

Other entries include Ray's Auto Glass of Enterprise; Tri-State Satellite of Ozark; Back Porch of Destin, Fla.; C & S Rattlers of Niceville, Fla.; Emfinger Body of Dothan; Nips of Dothan; Samson Bank and Church's Fried Chicken of Andalusia.

The Class C and below event will feature 16 teams, and included in the field are such out-of-town teams as Watson Electric of Dothan; Toyota GMC of Enterprise; Abbeville Auto Parts; Opp Merchants; Southern Pride of Enterprise and the Barbour County Merchants.

The Brew Crew from Ft. Walton, Fla., is also entered in the event, as are local teams Cook Chevrolet, Budweiser and the Elba Merchants.

Everyone is invited to come out Saturday and see some of the nation's top teams in action!

Men's Softball League Set To Open April 28 In Elba

The men's softball league will begin its season on Tuesday, April 28, with a triple-header scheduled for Hawkins-Williams Park.

The men's league will include six teams this season and games will be played onTuesdays and Thursdays. Following is the schedule for opening night action:

TUESDAY, APRIL 28

6:30 - Elba Merchants vs.Budweiser
7:30 - Elba Independents vs. Work Release
8:30 - City Merchants vs. Cook Chevrolet

Local Team Wins Softball Tourney

The Little Beaver/SouthTrust Bank softball team, which is made up of many players from the Elba area, competed in a Class A softball tournament last weekend in Montgomery and swept through four games undefeated to claim the top prize.

The team, which competes in the Enterprise softball league, defeated Budweiser of Richland, Miss., 12-2; Fuber of Montgomery 11-6; Brashers Chevron of Birmingham 18-12, and the Montgomery Merchants 17-5.

Top hitters in the tourney included Nip Ammons (.750 with 2 home runs), Glen Johnson (.733), Perry Fuller (.667), Mike Carnley (.643 with 2 home runs), Glen Filopowski (.625 with 1 home run), and Greg Johnson (.600).

Body Building Meet Set For Ft. Rucker

The second annual Body Building competition will be held May 30 at 7:30 p.m. at the Recreation Center at Rucker.

There will be a $10 entry fee for each of the following categories:

Open - Men and women who have placed in previous competition

Novice - Men and women who have never competed

Teenage - Men, women and teenagers between the ages of 13 and 19

Masters - Men and women over 40 years old.

Deadline for entry is May 29. The competition is open to the public and admission is free.

For more information call Captain Delgado at 255-6571 or Inez Pennington at 255-5111.

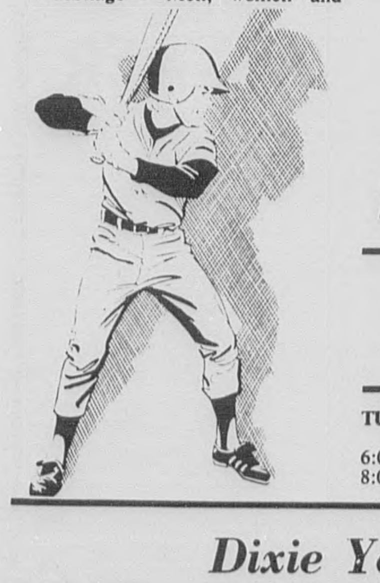

YOUTH BASEBALL SCHEDULES

Babe Ruth

TUESDAY, APRIL 28

6:00 - Reds vs. Dodgers
8:00 - White Sox vs. A's

Dixie Youth

THURSDAY, APRIL 23

6:00 - Yankees vs. Astros
7:30 - Tigers vs. Cardinals

FRIDAY, APRIL 24

6:00 - Cardinals vs. Pirates
7:30 - Astros vs. Mets

NOTICE

Crenshaw County Public Fishing Lake near Luverne, will be open for fishing, Sunrise May 1st., 1987.

A sixteen inch minimum size limit for large mouth bass will be enforced.

IMPROVE THE LOOKS OF YOUR LAWN WITH OUR WHITE WASHED SAND
ALSO
DRIVEWAY SAND
CONCRETE & MASONRY SAND
FILL DIRT · TOP SOIL
" PROMPT DELIVERY "
Up To 8 Yards Per Load
Southland Sand & Gravel, Inc.
Elba, AL. 897-2278
Open: 7:00 - 4:00 Monday - Friday

Looking for a doctor who makes you feel at home? Call on PHIL*
*The Physician Information Line

"I've found everything except a pediatrician and the can opener."

You're new to the neighborhood. You've found the schools and the grocery store, now you need to find a doctor.
Call on PHIL, the Physician Information Line at 1-800-533-P-H-I-L. It's a free service of Southeast Alabama Medical Center that helps you find the right physician to meet your needs, including one that's close to your home.
When you call on PHIL, a friendly operator, assisted by computer, will give you a choice of doctors and lots more useful information. Which doctors have extended office hours? PHIL knows. Which ones accept your insurance plan or accept patients on short notice? Just call on PHIL.
PHIL can even make your appointment for you and confirm it while you are on the line. It's fast and it's free.

When you need to see a doctor for any good reason, call 1-800-533-P-H-I-L. That's the number for PHIL, the Physician Information Line.

Call 1-800-533-P-H-I-L
A Service of
Southeast Alabama Medical Center

LEGAL NOTICES

A BILL TO BE ENTITLED AN ACT

Relating to Coffee County; authorizing the Coffee County Commission to levy an additional county privilege, license, or excise tax on the sale, distribution, storage, use or other consumption of tobacco and certain tobacco products in such county; providing for the collection and enforcement of the tax, and distribution of the proceeds therefor; providing for an advisory referendum on the issue of adding such additional county tax; prescribing misdemeanor penalties against those who violate the provisions of this act; and construing that the provisjons of this act are cumulative.

BE IT ENACTED BY THE LEGISLATURE OF ALABAMA:

Section 1. The Coffee County Commission is hereby authorized to impose upon every person, firm, or corporation who sells, stores, delivers, uses or otherwise consumes tobacco or certain tobacco products in Coffee County a county privilege, license or excise tax in the following amounts:

(a) Five cents ($0.05) for each package of cigarettes, made of tobacco or any substitute therefor.

(b) Two cents ($0.02) for each cigar of any description made of tobacco or any substitute therefor.

(c) Two cents ($0.02) for each sack, can, package, or other container of smoking tobacco, including granulated, plug cut, crimp cut, ready rubbed, and other kinds and forms of tobacco which are prepared in such manner as to be suitable for smoking in a pipe or cigarette.

(d) Three cents ($0.03) for each sack, plug, package, or other container of chewing tobacco, which tobacco is prepared in such manner as to be suitable for chewing only and not suitable for smoking as described in subsection (c) of this section.

(e) Three cents ($0.03) for each can, bottle, glass, tumbler package, or other container of snuff made of tobacco or any substitute therefor.

Said privilege, license or excise tax shall be in addition to all other federal, state or local taxes heretofore imposed by law.

Provided, however, when the license tax hereby required to be paid shall have been paid by a wholesaler or seller of cigarettes, cigars, snuff, smoking tobacco and like tobacco products, such payment shall be sufficient, the intent being that such license tax hereby required to be paid shall be paid but once on each package of cigarettes and on each cigar.

Section 2. (a) Upon adoption of a resolution by the Coffee County Commission, every person, firm, corporation, club, or association that sells or stores or receives for the purpose in Coffee County any cigarettes, cigars, snuff, smoking tobacco and like tobacco products shall add the amount of the license or privilege tax levied and assessed herein to the price of the cigarettes, cigars, snuff, smoking tobacco products, it being the purpose and intent of this provision that the tax levied is, in fact, a levy on the consumer with the person, firm, corporation, club or association, who sells or stores or receives for the purpose of distributing the cigarettes, cigars, snuff, smoking tobacco and like tobacco products, acting merely as agent for the collection of the tax. The dealer, storer, or distributor shall state the amount of the tax separately from the price of the cigarettes, cigars, snuff, smoking tobacco and like tobacco products, on all price display signs, sales or delivery slips, bills and statements which advertise or indicate the price of the cigarettes, cigars, snuff, smoking tobacco and like tobacco products.

(b) Prior to adopting such resolution provided for in Section 2 (a), the said commission shall first call for a non-binding advisory referendum on the question of imposing the additional county tax on cigarettes and tobacco products as described by this act. Said election shall be held and conducted as nearly as possible in the same way as county-wide elections and shall be held on the same day as the next special, primary, state or county-wide election, next following passage on this act. Notice of the election shall be given by the judge of probate of Coffee County, which notice shall be published once a week for three successive weeks before the day of the election. On the ballots to be used at the election, the proposition to be voted on shall be stated substantially as follows: "Do you favor the local law levying an additional cigarette and tobacco products tax? Yes ( ) No ( )."

Section 3. It shall be unlawful for any dealer, storer or distributor engaged in or continuing in Coffee County in the business for which the tax is hereby levied to fail or refuse to add to the price and collect from the purchaser the amount due on account of the tax herein provided or to refund or offer to refund all or part of the amount collected or absorb or advertise directly or indirectly the absorption of the tax or any portion thereof. Any person, firm, corporation, club or association violating any of the provisions of this section shall be guilty of a misdemeanor, and upon conviction shall be fined not more than one hundred dollars ($100.00) or imprisoned in the county jail for not more than sixty days or both such fine and imprisonment. Each act in violation of this section shall constitute a separate offense.

(a) The proceeds from the tax hereby authorized, less the actual cost of collection not to exceed five per centum (5%) shall be paid by the state department of revenue to the Coffee County Commission, on a quarterly basis, and all revenue, less five per centum (5%) for the Coffee County General Fund, will be expended within ten (10) days to the Coffee County Firefighters Association Incorporation, for funding county wide fire protection.

(b) For any member fire department of the Coffee County Firefighters Association to receive any type of funding that might be acquired by the Association or mandated by law or appropriated to the Coffee County Firefighters Association, each member fire department of said Association must meet certain standards and criteria. Eligibility of member fire department for any type of funding that may be acquired in any way by the Association is strictly contingent upon compliance with these criteria, which are set out below:

1. Fire Department must be a member of the Association in good standing.
2. Fire Department must have a representative on the Board of Directors.
3. Fire Department must be able to furnish monthly fire reports to the Association.
4. Member fire department must be a certified fire department, with the Alabama Forestry Commission and or the State of Alabama. Any new departments will have a one (1) year probation period to become certified. Failure to do so within one (1) year will void funding through the Associaton.
5. Fire Departments must be incorporated, or fall under the jurisdiction of a municipality, must be organized with a Constitution and Bylaws on file.
6. Fire Departments must have regular meetings for business and training.
7. Fire Departments must maintain a set of operating books for income and expenditures.
8. Fire Departments must furnish phone numbers so fire units can be reached day or night.
9. A representative from each fire department must attend at least three (3) of the four (4) quarterly Board of Directors meetings during the year and also the annual meeting each year.
10. Each member fire department of the Association must meet all qualifications established and approved by the Board of Directors of the Association in order to qualify for county funding or any other type of funding acquired by the Association.
11. Each member fire department receiving County funds or any other funding from the Association will be required to follow the Alabama State Bid Law.
12. Each member fire department receiving County funds will be required to furnish the Association's Treasurer with copies of receipts for firefighting equipment, gas, and all other items purchased with County funds.
13. Fire Departments shall not use funds acquired by or through the Association to pay compensation to its members.

(c) All funds acquired by the Association shall be divided equally among all qualified member fire departments and the Association. (Association to receive a share to be held in an emergency reserve.)

1. Member fire department must satisfy all requirements at the time funds are made available for distribution.
2. After receiving funds, member fire department must keep accurate records to verify that County funds were expended on fire department operation, equipment purchase, and repairs.
3. Association share of funds shall be invested in interest-bearing accounts, to be determined by the Board of Directors. These funds are for loans, interest-free, to member fire departments for emergency repairs **ONLY**, and must be **REPAID** by the department out of the next year's funds.
4. Authorization to borrow emergency funds must be approved by a majority of the Board of Directors.
5. After a savings of $5,000.00 has been accumulated, the Association share is to be divided among member Fire Departments, all above $5,000.00 shall be divided equally among the member fire departments.
6. On dissolution of a member fire department, all equipment and other items purchased with County funds shall become the property of the Coffee County Firefighters Association.

(d) The Coffee County Firefighters Association will not have or issue shares of stock. No dividend will be paid, and no part of the income of this Corporation will be distributed to its general members, directors, or officers. The Corporation may not pay compensation to general members, directors or officers for service rendered. Nor may compensation be paid indirectly, as for instance, through member fire department. Compensation shall not be deemed to include expenses and reimbursements, unless voted on by the Board of Directors.

(e) The Coffee County Firefighters Association will make no loans to any of its directors, officers or general members.

(f) No member or incorporator of the Coffee County Firefighters Association may have any vested right, interest, or privilege of, in or to the assets, functions, affairs or franchises of this Corporation, or any right, interest or privilege if membership ceases or while he or she is not in good standing.

1. Expelled members shall have no property rights to assets of the Corporation.
2. On dissolution, assets of this Corporation remaining after the payment or discharge of all liabilities of the Corporation, the return, transfer or conveyance of assets held on conditions requiring the same, and the transfer or conveyance of assets received, shall be distributed as provided by law.

Section 4. The tax hereby authorized shall be paid by affixing stamps as is required for the payment of the tax imposed by Section 40-25-1 through Section 40-25-28, Code of Alabama 1975. The state department of revenue shall have the same duties relative to the preparation and sale of stamps to evidence the payment of such tax that it has relative to the preparation and sale of stamps under those sections and may exercise the same powers and perform the same duties in the same manner relative to the collection of the tax hereby levied that it does relative to the collection of that tax.

Section 5. The state department of revenue is hereby authorized to promulgate and enforce rules and regulations to effectuate the purpose of this act. All such rules and regulations duly promulgated shall have force and effect of law.

Section 6. All laws, and rules and regulations of the department of revenue, relating to the manner and time of payment of the tax levied by Section 40-25-1 through Section 40-25-28, Code of Alabama 1975, as amended, requiring reports from dealers and prescribing penalties for violations shall apply with equal force to the tax levied by this act as fully set out herein.

Section 7. (a) None of the provisions of this act shall be applied in such manner as to be in violation of the commerce or other clauses of the federal or state constitution.

(b) This statue shall not be construed to apply to cigarettes, cigars, snuff, smoking tobacco and like tobacco products stored by a wholesaler dealer for the purpose of resale or reshipment outside of such counties which are actually resold or reshipped.

Section 8. The provisions of this act are severable. If any part of the act is declared invalid or unconstitutional, such declaration shall not affect the part which remains.

Section 9. The provisions of this act shall be construed in pari materia with any and all other provisions of law, or parts of law, relating to taxes, tobacco products or firefighting departments; provided, however, that all laws or parts of laws which are in direct conflict herewith are hereby repealed.

Section 10. This act shall become effective immediately upon its passage and approval by the Governor, or upon its otherwise becoming a law.

4-23-4tc

SEMI-ANNUAL FINANCIAL STATEMENT

COFFEE COUNTY, ALABAMA

For The Period Of October 1, 1986 To March 31, 1987

GENERAL FUND:

REVENUE:		
Advalorem Tax	$623,803.39	
Revenue Commissioner's Salary	31,711.02	
Forestry	182.45	
Mortgage and Deed Tax	27,120.25	
Mineral and DOC Tax	3.37	
Privilege License Tax	19,901.05	
Pistol Permits	2,320.00	
ABC	931.30	
Sales Tax	1,955.80	
Food Stamps	1,312.68	
Probation Officer	6,235.54	
TVA	57,218.67	
Court Fees	10,678.80	
Probate Fees	83,701.11	
Tax Assessor Fees	75,245.67	
Tax Collector Fees	79,500.81	
Landfill	42,652.90	
Interest	22,722.01	
Rent	1,234.26	
Others	85,920.01	
Land Redemption	34.02	$1,174,385.11
EXPENDITURES:		
Commission	$144,956.41	
Judges	10,852.98	
Circuit Clerk	13,282.85	
District Attorney	7,687.05	
Court Reporter	2,485.74	
Probate Judge	114,497.65	
Revenue Commissioner	82,003.11	
Elections	23,583.51	
Board of Registrars	3,155.89	
Southeast Regional Planners	4,816.62	
Veterans Affairs	513.91	
Soil Conservation	10,800.00	
Forestry	8,560.02	
County Attorneys	37,786.48	
Courthouse	60,137.26	
Farm Center	54,829.16	
Office Complex	16,534.06	
Maintenance Department	18,431.05	
Coroners	1,122.76	
Probation Officer	13,065.92	
Youth Services	8,130.00	
Landfill	147,720.81	
Health Department	13,458.81	
Mental Health	6,749.98	
Animal Shelter	3,000.00	
Human Resources	3,800.00	
Pensions and Security	2,328.74	
Library	3,000.00	
Extension Service	18,702.84	
Sheriff's Supernumerary Retirement	4,200.00	
Transfer Out to Revenue Sharing	200,000.00	$1,040,193.61
Revenue In Excess of Expenditures		$ 134,191.50

GASOLINE FUND:

REVENUE:		
State of Alabama (7¢ Tax)	$341,358.22	
Transfer for Rent	105,406.10	
Projects	42,585.40	
Interest	2,474.86	
Others	45.00	$491,869.58
EXPENDITURES:		
Salaries, Maintenance, Supplies and Equipment	$484,646.33	
Interest	10,781.67	
Transfer Out Debt Service Fund	49,263.71	$484,646.33
Revenue In Excess of Expenditures		$ 7,223.25

ROAD AND BRIDGE FUND:

REVENUE:		
Advalorem Tax	$307,126.51	
Interest	8,531.16	$315,657.67
EXPENDITURES:		
Travel, Bonds, Dues and Refunds	$ 2,383.04	$ 2,383.04
Revenue In Excess of Expenditures		$313,274.64

PUBLIC HIGHWAY AND TRAFFIC FUND:

REVENUE:		
Motor Vehicle Licenses, Titles, Drivers' Licenses and Engineer's Salary	$ 50,202.32	$ 50,202.32
EXPENDITURES:		
Salaries, Supplies, Maintenance, and Repairs	$ 63,931.82	$ 63,931.82
Expenditures In Excess of Revenue		$ 13,729.50

3RRR GASOLINE FUND:

REVENUE:		
State of Alabama	$102,253.87	
Interest	1,477.05	$103,730.92
EXPENDITURES:		
Salaries, Supplies, Maintenance, Rent and Contract Service	$267,247.62	$267,247.62
Expenditures In Excess of Revenue		$163,516.70

SECONDARY ROAD FUND:

REVENUE:		
Inspection Fees	$ 53,498.84	
Interest	1,959.87	
Additional Amount	41,627.45	$ 97,086.16
EXPENDITURES:		
Labor, Road Building Materials, Rent and Contract Service	$125,392.80	$125,392.80
Expenditures In Excess of Revenue		$ 28,306.64

PROPERTY REAPPRAISAL FUND:

REVENUE:		
Advalorem Tax	$ 68,799.25	
Interest	1,738.44	
Sales	242.50	$ 70,780.19
EXPENDITURES:		
Salaries, Supplies, Travel, Equipment, Postage and Training	33,784.20	$ 33,784.20
Revenue In Excess of Expenditures		$ 36,995.99

COFFEE COUNTY WORK RELEASE FUND:

REVENUE:		
Sheriff's Department	$ 3,019.92	$ 3,019.92
EXPENDITURES:		
Salaries and Fringe Benefits, Uniforms and Schooling	$ 2,871.46	$ 2,871.46
Revenue In Excess of Expenditures		$ 148.46

COFFEE COUNTY FARM CENTER PROJECTS FUND:

REVENUE:		
State	$ 95,677.25	$ 95,677.25
EXPENDITURES:		
Building Supplies, Salaries and Equipment Rent	$ 94,777.02	$ 94,777.02
Revenue In Excess of Expenditures		$ 900.23

COFFEE COUNTY DEBT SERVICE FUND:

REVENUE:		
Gasoline Fund	$100,000.00	$100,000.00
EXPENDITURES:		
Payment	$100,00.00	$ 0.00

COFFEE COUNTY EXCESS LAND SALES FUND:

REVENUE:		
Probate Department	$ 378.18	$ 378.18
EXPENDITURES:		
Land Redeemed	$ 146.39	$ 146.39
Revenue In Excess of Expenditures		$ 231.79

COFFEE COUNTY LAND REDEMPTION FUND:

REVENUE:		
Probate Fees	$ 840.40	$ 840.40
EXPENDITURES:		
Land Redeemed	$ 840.00	$ 0.00

COFFEE COUNTY SOLICITORS FUND:

REVENUE:		
Circuit Clerk	$ 4,400.03	$ 4,400.03
EXPENDITURES:		
Travel, Supplies and Telephone	$ 4,406.31	$ 4,406.31
Expenditures In Excess of Revenue		$ 6.23

COFFEE COUNTY WORTHLESS CHECK FUND:

REVENUE:		
District Attorney	$ 31,659.73	$ 31,659.73
EXPENDITURES:		
Salaries, Rent and Utilities	$ 8,808.05	$ 8,808.05
Revenue In Excess of Expenditures		$ 22,851.68

COFFEE COUNTY PROJECT 86 CDBG FUND:

REVENUE:		
State	$ 38,750.00	$ 38,750.00
EXPENDITURES:		
Legal Service, Contract Engineering	$ 35,051.67	$ 35,051.67
Revenue In Excess of Expenditures		$ 3,698.33

REVENUE SHARING FUND:

REVENUE		
U. S. Treasury	$ 2,234.00	
Transfer From General Fund	200,000.00	
Interest	1,927.99	$204,161.99
EXPENDITURES:		
Sheriff:		
Salaries, Supplies, Maintenance, Telephone and Repairs	$145,482.26	$145,482.26
Jail:		
Salaries, Supplies, Travel and Equipment	$ 66,622.04	$ 66,622.04
Revenue In Excess of Expenditures		$137,539.95

The Semi-Annual Financial Statement and supporting data for the period 10-01-86 thru 03-31-87 is available at the Coffee County Commission Office Elba, Alabama during the hours of 08:00 A.M. and 05:00 P.M., Monday thru Friday for public inspection.

I, Marion B. Brunson, Judge of Probate and Chairman of the Coffee County Commission do hereby certify that the foregoing is a true and correct Semi-Annual Financial Statement of Revenue and Expenditures of the Coffee County Commission, Coffee County, Alabama to the best of my knowledge and belief for the period 10-01-86 thru 03-31-87.

Marion B. Brunson
MARION B. BRUNSON
Judge of Probate and Chairman of the Coffee County Commission
Coffee County, Alabama

Sworn to and subscribed before me this the 21st day of April, 1987.

Brunease D. Winston
BRUNEASE D. WINSTON
Notary Public
Coffee County, Alabama

My Commission expires on 02-22-88

PUBLIC NOTICES

Public Notice Advertising Protects Your Right to Know

NOTICE OF SALE UNDER POWER

Default having been made in the payment of the indebtedness secured by that certain Real Estate Mortgage executed by Coston Cauley and Evelyn M. Cauley, husband and wife, to the United States of America, acting by and through the Farmers Home Administration, United States Department of Agriculture, dated February 8, 1967, recorded in the Office of the Judge of Probate of Coffee County, Alabama, in Mortgage Book 40-A, Pages 467-471; and

The indebtedness secured by the above described real estate mortgage having been assumed by Tommy Cauley and Joyce Lee Cauley, husband and wife, by Assumption Agreement dated December 13, 1978; and

Default having been made in the payment of the indebtedness secured by that certain Real Estate Mortgage executed by Tommy Cauley and Joyce Cauley, husband and wife, to the United States of America, acting by and through the Farmers Home Administration, United States Department of Agriculture, dated July 23, 1971, recorded in the Office of the Judge of Probate of Coffee County, Alabama, in Mortgage Book 52-A, Pages 284-287; and

Default having been made in the payment of the indebtedness secured by that certain Real Estate Mortgage executed by Tommy Cauley and Joyce Lee Cauley, husband and wife, to the United States of America, acting by and through the Farmers Home Administration, United States Department of Agriculture, dated December 13, 1978, recorded in the Office of the Judge of Probate of Coffee County, Alabama, in Mortgage Book 67-A, Pages 43-48; and

Default having been made in the payment of the indebtedness secured by that certain Real Estate Mortgage executed by Tommy Cauley and Joyce Lee Cauley, husband and wife, to the United States of America, acting by and through the Farmers Home Administration, United States Department of Agriculture, dated March 6, 1980, recorded in the Office of the Judge of Probate of Coffee County, Alabama, in Mortgage Book 69-A, Pages 267-273; and

Default having been made in the payment of the indebtedness secured by that certain Real Estate Mortgage executed by Tommy Cauley, to the United States of America, acting by and through the Farmers Home Administration, United States Department of Agriculture, dated April 21, 1981, recorded in the Office of the Judge of Probate of Coffee County, Alabama, in Mortgage Book 71-A, Pages 405-410; and

The entire indebtedness secured by the said Real Estate Mortgages having been declared due and payable as therein provided, the undersigned, the United States of America, acting through its authorized representative, under and in compliance with the power of sale in said Real Estate Mortgages, will proceed to sell at public outcry, for cash, to the highest bidder in front of the Courthouse of said County, during the legal hours of sale, on the 30th day of April, 1987, the following described property conveyed by said Real Estate Mortgages to-wit:

TRACT NO. I: A lot or tract of land Sections 5 and 8, Township 4 North, Range 19 East, in Alabama Farm Tenant Security Project, of Farm Security Administration, United States Department of Agriculture, consisting of two parcels, described as follows:

Parcel No. 1: Beginning at the Southwest corner of Section 5, Township 4 North, Range 19 East, thence running North 47° 29' 17" East 529.86 feet, thence North 28° 15' West 142.00 feet, thence North 40° 40' West 394.74 feet to the Southeast right of way line of a public road, thence along said right of way line North 70° 15' East 880.65 feet, thence North 72° 37' East 507.16 feet to the point of intersection of said right of way line with the West right of way line of another road, thence along said West right of way line South 00° 21' West 2533.21 feet, thence leaving said right of way line and running South 89° 14' 20" West 1314.80 feet, thence North 02° 07' 29" West 130.24 feet to the point of beginning, containing 68.087 acres, more or less.

Parcel No. 2: Beginning at the Northwest corner of Section 8, Township 4 North, Range 19 East, thence running South 02° 07' 29" East 1320.24 feet, thence North 89° 14' 20" East 2639.80 feet, thence North 00° 27' 24" West 2535.82 feet to the intersection of two roads, thence along the centerline of one road North 00° 38' 14" West 1037.85 hereinafter described; thence North 84° 26' 30" West 666.45 feet, thence North 01° 55' West 1588.26 feet, thence North 89° 27' 54" East 669.65 feet, thence South 01° 37' East 1658.85 feet to the point of beginning, containing 24.796 acres, more or less, all being located in Coffee County, Alabama.

There is excepted a three-fourths interest in the oil, gas coal and other mineral rights of whatsoever nature, together with the usual mining rights, as heretofore reserved to the United States of America.

TRACT NO. 2: The SE¼ of NW¼ of Section 8, Township 4 North, Range 19 East, **less and except** two acres which have been sold out of the Southwest corner of said forty, said parcel containing 38 acres, more or less. The S½ of NE¼ of Section 8, Township 4 North, Range 19 East, containing 80 acres, more or less. The lands herein described contain, in the aggregate, 118 acres, more or less.

Less and except a parcel of land heretofore conveyed to Jerry Cauley and Janet Lee Cauley, husband and wife, by Deed dated 5 May 1969, described as "A lot or parcel of land lying on the South side of the paved county highway in the Southwest Quarter of the Northwest Quarter of Section 8, township 4 North, Range 19 East, Coffee County, Alabama, being more particularly described as follows: Commencing at a point on the South right of way of the paved highway (40' feet from centerline), said point being 670.6 feet East of the point of intersection of the South right of way and the West line of the said SW¼ of the NE¼, running thence East 210.0 feet along the South right of way of said highway; thence South 210.0 feet; thence West 210.0 feet; thence North 210.0 feet to the South right of way of said highway and the point of beginning, containing one acre, more or less.

Less and except a parcel of land conveyed to Tommy Cauley and Joyce Cauley, husband and wife, by Deed dated 23 July 1971 (being the same land as Tract No. 3 described herein-below), described as follows: One lot or parcel of land containing one acre, more or less lying in and being a portion of the SE¼ of NE¼ of Section 8, Township 4 North, Range 19 East, in Coffee County, Alabama, and being more particularly described as follows: Commencing where the West Line of the SE¼ of NE¼ of Section 8, Township 4 North, Range 19 East, intersects the South right of way line of a County highway and run East along the South right of way line of said highway for a distance of 192 feet to the point of beginning of a lot herein described; thence continue East along the South right of way line of said highway for a distance of 210 feet; thence run South at right angles to said highway for a distance of 210 feet; thence run West parallel with said highway for a distance of 210 feet; and thence run North for a distance of 210 feet to the point of beginning.

Less and except a parcel of land conveyed by Tommy Cauley, a single man, to Terry Cauley and Cynthia Ann Cauley, husband and wife, by Deed dated 10 September 1984, recorded in Deed Book 82-A at Page 469, described as "Commence at a point where the West line of the SW¼ of the NE¼ Section 8 intersects the South R/W of Coffee County Road #22; thence run East along said R/W 226.9' to the point of beginning; thence continue on East 443.3'; thence South 210.0'; thence East 210.0'; thence South 190.0'; thence West 653.4'; thence North 400' to the point of beginning, containing 5.0 acres, more or less, and lying in the SW¼ of the NE¼ Section 8, T4N, R19E, Coffee County, Alabama."

TRACT NO. 3: One lot or parcel of land containing one acre, more or less, lying in and being a portion of the SE¼ of NE¼ of Section 8, Township 4 North, Range 19 East, in Coffee County, Alabama, and being more particularly described as follows: Commencing where the West line of the SE¼ of NE¼ of Section 8, Township 4 North, Range 19 East, intersects the South right of way line of County highway and run East along the South right of way line of said highway for a distance of 192 feet to the point of beginning of a lot herein described; thence continue East along the South right of way line of said highway for a distance of 210 feet; thence run South at right angles to said highway for a distance of 210 feet; thence run West parallel with said highway for a distance of 210 feet; and thence run North for a distance of 210 feet to the point of beginning.

The proceeds of said sale will be applied to the payment of said indebtedness to the United States of America, other charges and the expenses of sale, as provided in said Real Estate Mortgages to the United States of America.

This 26th day of March, 1987.

UNITED STATES OF AMERICA
/s/ DALE N. RICHEY
State Director [Alabama]
Farmers Home Administration
United States Department of Agriculture
4-9-3tc

****

LUICO POPE,
Plaintiff

vs.

Roland W. Pope, Ray Armstrong, Linda Pope Reeder, Karen Pope Rice, John W. Crosby, Grace C. Farris, Nell Clemon, L. Randolph Crosby and Kitty Herrington,
Defendants

IN THE CIRCUIT COURT OF COFFEE COUNTY, ALABAMA ELBA DIVISION

CIVIL ACTION No. CV 84-14

NOTICE OF SALE

In accordance with a decree of the Circuit Court of Coffee County, Alabama, Elba Division, rendered in the above styled cause, said decree being dated March 26, 1987, the undersigned, Jim Ellis, as Circuit Clerk of Coffee County, will proceed to sell, at public outcry, for cash, to the highest bidder, between the legal hours of sale, before the Coffee County Courthouse door in Elba, Alabama, on May 5, 1987, at 11:00 o'clock A.M., the following described property and real estate located in Coffee County, to-wit:

The SE¼ of NE¼ and one acre on South side of NE¼ of NE¼ of Section 11, also SW¼ of NW¼ of Section 12, all in T4N, R20E; Coffee County, State of Alabama, less & except that certain parcel of land conveyed to David L. Trawick and wife, Sandra Trawick as follows: Beginning at a point where the West line of the SE¼ of NE¼, Section 11, T4N, R20E intersects the West side of Coffee County Road #43; thence N 1° 21'W 440.77 feet to a point; thence S 61° 25'E 221.35 feet to the West side of Coffee County Road #43; thence S28° 48' W along the West side of said road a chord distance of 382.0 feet to the point of beginning. Said property being located in the SE¼ of the NE¼, Section 11, T4N, R20E and containing 1 acre, more or less and made subject to existing power line easement to Covington Electric Cooperative.

Said sale is being made for the purpose of a division of the proceeds of said sale among the joint owners and tenants in common thereof. Pursuant to order of the court, minimum opening bid must be at least forty thousand dollars.

Done this the 31st day of March, 1987.

/s/ **JIM ELLIS**
Circuit Clerk
4-9-3tc

****

NOTICE OF SALE UNDER POWER

NOTICE: This sale has been CANCELLED.

secured by that certain Real Estate Mortgage executed by Hubert M. Prestwood, Jr. and wife Mary J. Prestwood, to the United States of America, acting by and through the Farmers Home Administration, United States Department of Agriculture, dated April 18, 1978, recorded in the Office of the Judge of Probate of Coffee County, Alabama, iln Mortgage Book 66-A, Pages 3-10; and

Default having been made in the payment of the indebtedness secured by that certain Real Estate Mortgage executed by Hubert M. Prestwood, Jr. and wife Mary J. Prestwood, to the United States of America, acting by and through the Farmers Home Administration, United States Department of Agriculture, dated May 3, 1979, recorded in the Office of the Judge of Probate of Coffee County, Alabama, in Mortgage Book 67-A, Pages 793-796 and re-recorded on May 14, 1979, recorded in the Office of the Judge of Probate of Coffee County, Alabama, in Mortgage Book 67-A, Pages 841-848; and

The entire indebtedness secured by the said Real Estate Mortgages having been declared due and payable as therein provided, the undersigned, the United States of America, acting through its authorized representative, under and in compliance with the power of sale in said Real Estate Mortgages, will proceed to sell at public outcry, for cash, to the highest bidder in front of the Courthouse of said County, during the legal hours of sale, on the 30th day of April, 1987, the following described property conveyed by said Real Estate Mortgages to-wit:

Tract No. I: The West half of the Northwest Quarter, that part of the East half of Northwest Quarter lying west of U.S. Highway 231, being 65 acres, more or less; that part of the Southwest Quarter of Northeast Quarter lying Southwest of U.S. Highway 231, being 5 acres, more or less; that part of the Southeast Quarter lying Southwest of the new U.S. Highway 231, being 89 acres, more or less; the Northwest Quarter of Southwest Quarter; the Northeast Quarter of Southwest Quarter, less the Salem Baptist Church and cemetery lots (colored) lying on both the North and South sides of the public road; the Southwest Quarter of Southwest Quarter; and the Southwest Quarter of Southwest Quarter; all in Section 1, Township 7 North, Range 22 East, in Coffee County, Alabama, containing 397 acres, more or less.

Less and except, Five parcels of land described as follows:

Excepted Parcel No. 1, conveyed by G.M. Prestwood and wife, to Worthy L. Johnson and wife, by warranty deed recorded in Book 57-A at Page 87, described as "Commencing at the Southeast intersection of the unpaved county road from U.S. Highway 231 to the Brundidge-Roeton Highway and the unpaved county road to the Roeton-Ariton paved county highway; thence South 175.0 feet along the east side of the unpaved county road; thence east 210.0 feet; thence North 220.8 feet to the South side of an unpaved county road; thence South 77° 42' West 214.9 feet along the south side of said county road to the point of beginning. Said land lying and being situated in the SW¼ of the SW¼, Section 1, Township 7 North, Range 22 East, Coffee County, Alabama, and containing 0.954 acres, more or less."

Excepted Parcel No 2, conveyed by George M. Prestwood and wife, to Builders Home, Inc., by deed recorded in Book 60-A at Page 74, described as "Commencing at the SW corner of the SW¼ of SW¼, Section 1, and running thence East a distance of 25.00 feet to the point of beginning. Thence N 00° 08' W along the easterly line of a 50 foot dirt road a distance of 206.00 feet; thence N 89° 52' E a distance of 210.00 feet; thence S 00° 08' E a distance of 206.00 feet; thence S 89° 52' W a distance of 210.00 feet to the point of beginning. Said property lying in the SW¼ of SW¼, Section 1, Township 7 North, Range 22 East, Coffee County, Alabama."

Excepted Parcel No. 3 conveyed by George M. Prestwood and wife, to Builders Home, Inc., by deed recorded in Book 61-A at Page 506, described as "Commencing at the SW corner of the SW¼ of SW¼, Section 1 and running thence East a distance of 25.00 feet; thence N 00° 06' E a distance of 412.00 feet to the point of beginning; thence continuing N 00° 06' E along the East line of a 50 foot dirt road a distance of 206.00 feet; thence S 89° 53' E a distance of 210.00 feet; thence S 00° 06' W a distance of 206.00 feet; thence N 89° 53' W a distance of 210.00 feet to the point of beginning. Said property lying in the SW¼ of SW¼, Section 1, Township 7 North, Range 22 East, Coffee County, Alabama.

Excepted Parcel No. 4 Commence at a point where the North line of Section 1 intersects the West R.O.W. of U.S. Highway 231, thence N 89° 52' 49" W, 1865.78 feet along the Coffee and Pike County lines; thence South 00° 00' 27" W, 2075.58 feet; thence S 89° 52' 49" E, 875.93 feet; thence N 00° 00' 27" E, 2020.58 feet; thence S 89° 52' 49" E, 1011.03 feet to the west R.OW. of U.S. 231; thence N16° 47' 22" W, 58.96 feet along said R.O.W. to the point of beginning, containing 43.00 acres more or less and lying in the NW¼ of Section 1, T7N, R22E, Coffee County, Alabama.

Excepted Parcel No. 5 That certain parcel of land described in the Amended Map of Survey of Butch Prestwood lands made by Jeffcoat Engineers & Surveyors dated January 9, 1980, being more particularly described as follows: Commence NW corner Section 1, T2N, R22E Coffee County, Alabama, and proceed thence N 00° 00' 27" E for a distance of 4,256.02 feet to the point of beginning; proceed thence S76° 21' 12" W a distance of 653.79 feet to a corner; proceed thence S 00° 00' 27" W a distance of 1,699.36 feet to a corner, proceed thence S 88° 52' 49" E 635.43 feet to a corner; and continue thence N 00° 00' 27" E a distance of 1,866.03 feet to the point of beginning, containing 26 acres, more or less, in Section 1, T7N, R22E, Coffee County, Alabama.

The lands described in Tract I contain, in the aggregate, 325 acres, more or less.

TRACT NO. II: All that part of Section 12, Township 7 North, Range 22 East, in Coffee County, Alabama, lying North of Paved County Road No. 82, containing 320 acres, more or less, **less and except**, 9 parcels of land described as follows:

Excepted Parcel No. 1 conveyed by George Prestwood and wife, to Builders Home, Inc., by deed recorded in Book 57-A at Page 393, described as "Beginning at a point where the northerly right-of-way of the Old Bryarville Road intersects the easterly right-of-way of the New Salem Church Road and running thence N 00° 23' E along the easterly right-of-way of the New Salem Church Road a distance of 206.00 feet; thence N 89° 40' E a distance of 209.41 feet; thence S 00° 23' W a distance of 193.00 feet; Thence S 86° 04' W along the northerly right-of-way of the Old Bryarville Road a distance of 210.00 feet to the point of beginning. Said property lying in the W½ of W½, Section 12, Township 7 North, Range 22 East, Coffee County, Alabama, and containing one (1) acre, more or less."

Excepted Parcel No. 2 conveyed by George M. Prestwood and wife, to Builders Home, Inc., by deed recorded in Book 60-A at Page 166, described as "Commencing at the SW corner of the SW¼ of NW¼, Section 12 and running thence North along the centerline of New Salem Road a distance of 867.00 feet; thence East a distance of 30.00 feet to the point of beginning; thence N 00° 02' E along the East right of way of New Salem Road a distance of 206.00 feet; thence S 89° 58' E a distance of 210.00 feet; thence S 00° 02' W a distance of 206.00 feet; thence N 89° 58' W a distance of 210.00 feet to the point of beginning. Said property lying in the SW¼ of NW¼, Section 12, Township 7 North, Range 22 East, Coffee County, Alabama."

Excepted Parcel No. 3, conveyed by George M. Prestwood and wife, to Builders Home, Inc., by deed recorded in Book 60-A at Page 168, described as "Commencing at the SW corner of the SW¼ of NW¼, Section 12 and running thence Northerly along the centerline of New Salem Road a distance of 661.00 feet; thence East a distance of 30.0 feet to the Point of beginning; thence N 00° 02' E along the Easterly right-of-way of New Salem Road a distance of 206.00 feet; thence S 89° 58' E a distance of 210.00 feet; thence S 00° 02' W a distance of 206.00 feet; thence N 89° 58' W a distance of 210.00 feet to the point of beginning. Said property lying in the SW¼ of NW¼, Section 12, Township 7 North, Range 22 East, Coffee County, Alabama."

Excepted Parcel No. 4, conveyed by George M. Prestwood and wife to Builders Home, Inc., by deed recorded in Book 60-A at Page 382, described as "Commencing at the NW corner of the NW¼ of NW¼, Section 12 and running thence N 89° 52' E a distance of 25.00 feet to the point of beginning, thence continuing N 89° 52' E a distance of 210.00 feet; thence S 02° 55' E a distance of 206.00 feet; thence S 89° 52' W a distance of 210.00 feet; thence N 02° 55' W along the East line of a 50 foot Dirt Road a distance of 206.00 feet to the point of beginning. Said property lying in the NW¼ of NW¼, Section 12, Township 7 North, Range 22 East, Coffee County, Alabama."

Excepted Parcel No. 5, conveyed by George M. Prestwood and wife, to Builders Home, Inc., by deed recorded in Book 61-A at Page 194, described as "Commencing at the SW corner of the SW¼ of NW¼, Section 12 and running thence North along the centerline of a 50 foot dirt road a distance of 1590.00 feet; thence N 87° 35' E a distance of 25.00 feet to the point of beginning; thence N 02° 25' W along the East right of way of a 50 foot dirt road a distance of 103.00 feet; thence N 87° 35' a distance of 210.00 feet; thence S 02° 25' E a distance of 103.00 feet; thence S 87° 35' W a distance of 210.00 feet to the point of beginning. Said property lying in the NW¼ of NW¼, Section 12, Township 7 North, Range 22 East, Coffee County, Alabama."

Excepted Parcel No. 6, conveyed by George M. Prestwood and wife, to Builders Home, Inc., by deed recorded in Book 61-A at Page 217, described as "Commencing at the SW corner of the SW¼ of NW¼, Section 12, and running thence North along the centerline of a 50 foot dirt road a distance of 1693.00 feet; thence N 87° 35' E a distance of 25.00 feet to the point of beginning; thence N 02° 25' W along the East right of way of a 50 foot dirt road a distance of 103.00 feet; thence N 87° 35' E a distance of 210.00 feet; thence S 02° 25' E a distance of 103.00 feet; thence S 87° 35' W a distance of 210.00 feet to the point of beginning. Said property lying in the NW¼ of NW¼, Section 12, Township 7 North, Range 22 East, Coffee County, Alabama."

Excepted Parcel No. 7, conveyed by George M. Prestwood and wife, to Johnny Dubose by deed recorded in Book 62-A at Page 199, described as "Beginning at a point on the North side of Coffee County Road No. S-1003 84 206.00 feet West of the East line of the SE¼ of NE¼, Section 12 and running thence S 86° 39' W along the North line of said road a distance of 206.00 feet; thence North a distance of 210.00 feet; thence N 86° 38' E a distance of 412.00 feet; thence South a distance of 105.00 feet; thence S 86° 38' W a distance of 206.00 feet; thence South a distance of 105.00 feet to the point of beginning. Said property lying in the SE¼ of NE¼, Section 12, Township 7 North, Range 22 East, Coffee County, Alabama, and containing 1.5 acres, more or less."

Excepted Parcel No. 8, conveyed by George M. Prestwood and wife, to Johnny Dubose by deed recorded in Book 63-A at Page 265, described as "Beginning at a point where the East line of the SE¼ of NW¼, Section 12, intersects the North right of way of Coffee County Road # S-1003 84 and running thence S 86° 38' W along the North right of way of said road a distance of 206.00 feet; thence North a distance of 105.00 feet; thence N 86° 38' E a disatnce of 206.00 feet; thence South a distance of 105.00 feet; to the point of beginning. Said property lying in the SE¼ of NW¼, Section 12, Township 7 North, Range 22 East, Coffee County, and containing one-half acres, more or less."

Excepted Parcel No. 9, being a parcel of land belonging to Lucius Reynolds Harden, being 1½ acres, more or less, being in the Northeast corner of NE¼ of NE¼ of Section 12, Township 7 North, Range 22 East, lying Northeast of the new U.S. Highway No. 231.

The lands described in Tract No. II contain, in the aggregate, a net 313 acres, more or less.

TRACT NO. III: That part of the East half of Northwest Quarter, and the North half of Southwest Quarter, lying Southeast of the paved Coffee County Highway No. 79 New Hope to Roeton Road), being 65 acres, more or less; the West half of Southwest Quarter of Northeast Quarter; the Northwest Quarter of Southeast Quarter; the Northeast Quarter of Southeast Quarter, less 10 acres in the Northeast corner thereof; the Southwest Quarter of Southeast Quarter; the Southeast Quarter of Southwest Quarter; and the East 10 acres of the Southwest Quarter of Southwest Quarter; all in Section 22, Township 7 North, Range 22 East, in Coffee County, Alabama, containing, in the Aggregate, 245 acres, more or less.

The land described in Tracts No. I, II, and III, contain, in the aggregate, 883 acres, more or less.

Subject to right of way for public roads and utility lines crossing said lands.

The proceeds of said sale will be applied to the payment of said indebtedness to the United States of America, other charges and the expenses of sale, as provided in said Real Estate Mortgages to the United States of America.

This 26th day of March, 1987.

UNITED STATES OF AMERICA
By: /s/ DALE N. RICHEY
State Director [Alabama]
Farmers Home Administration
United Sates Department of Agriculture
4-9-3tc

NOTICE: This sale has been CANCELLED.

****

ADVERTISEMENT FOR BIDS EXTERIOR PAINTING FOR HOUSING AUTHORITY OF THE CITY OF ELBA

Separate sealed bids will be received by the Housing Authority of the City of Elba at the Housing Authority Office located at Morrow Village, Elba, Alabama, until 2:00 p.m., May 4, 1987, for exterior painting to be done on our Project AL-107-006. All interested parties should contact the Housing Authority Office for details of painting and provisions for equal opportunity employment and payment of not less than minimum wages as set by HUD Labor Relations Branch.

THE HOUSING AUTHORITY OF THE CITY OF ELBA
Box 251, Morrow Village
Elba, Alabama
Telephone: [205] 897-2737
4-16-3tc

ESTATE OF LEE WILEY BULLARD, DECEASED

PROBATE COURT ELBA DIVISION

Letters Testamentary of said deceased having been granted to the undersigned on the 24th day of March, 1987, by the Hon. Marion B. Brunson, Judge of the Probate Court of Coffee County, notice is hereby given that all persons having claims against said estate are hereby required to present the same within time allowed by law or the same will be barred.

/s/ **JEANETTE B. MORGAN**
Executrix
4-2-3tc

****

STATE OF ALABAMA COUNTY OF COFFEE

NOTICE OF MORTGAGE FORECLOSURE SALE

WHEREAS, Joseph C. Clark and Janice B. Clark, husband and wife, executed to The Peoples Bank, an Alabama corporation, on the 11th day of May, 1982, a Mortgage upon the real estate hereinafter described to secure an indebtedness described therein, said Mortgage being recorded in Mortgage Book 72-A, at pages 711-12, in the Office of the Judge of Probate of Coffee County, Alabama, at Elba, Alabama; and

WHEREAS, default has been made by the Mortgagors in the payment of the indebtedness secured by said Mortgage and in the performance of the terms of said Mortgage and said default continuing:

NOW, THEREFORE, The Peoples Bank, a Corporation, the owner of said Mortgage, will sell, under and by virtue of the power of sale contained in said Mortgage, at 11:30 o'clock A.M., on Thursday, April 9, 1987, at public auction, to the highest bidder for cash, in front of the door of the Coffee County Courthouse, in the City of Elba, Alabama, the real estate embraced in said Mortgage described as follows:

A lot or parcel of land together with all improvements thereon, located in Coffee County, Alabama, and being more particularly described as follows: Commencing at a point where the South line of the NW¼ of the NW¼, Section 5, T5N, R20E intersects the East right of way of Alabama Highway #87; thence in a northerly direction along the East right of way of said Highway 1222.5 feet to a point; thence S75° 00'W 80.1 feet to a point on the West right of way of said Alabama Highway #87; thence N12° 37'W along the West right of way of said Highway 210 feet to a point; thence in a northerly direction along the West right of way of said Highway 130 feet to the point of beginning; thence S63° 39'W 191.1 feet to a point; thence N32° 02'W 43.0 feet; thence N7° 37'W 100 feet; thence N76° 00'E 200 feet to a point on the West right of way of Alabama Highway #87; thence S7° 37'E along the West right of way of said Highway 100 feet to the point of beginning. Said property being located in the SW¼ of the SW¼, Section 32, T6N, R20E and containing .550 acres, more or less.

Note: This sale will be made subject to a first mortgage lien given by Joseph C. Clark and wife, Janice B. Clark to First Federal Savings and Loan Association of the Wiregrass dated March 9, 1979, recorded in Mortgage Book 67-A at Page 421 in the Probate Office of Coffee County, Alabama, at Elba, and said sale, and any conveyance made in consummation thereof, will be made subject to any existing Federal tax liens, if any, and/or special assessments, if any, which might adversely affect the title to subject property.

Said sale will be made for the purpose of realizing the Mortgage debt, together with all expenses of this sale, including a reasonable attorney's fee.

THIS 2nd day of March, 1987.

THE PEOPLES BANK,
An Alabama Corporation
The Owner of said Mortgage

Notice of Continuance of Foreclosure Sale

The foregoing mortgage foreclosure sale has been postponed, and will be held at 11:30 o'clock A.M., on Thursday, May 14, 1987, in front of the door of the Coffee County Courthouse, in the City of Elba, Alabama.

DONE this 9th day of April, 1987.

THE PEOPLES BANK
An Alabama Corporation
The Owner of said Mortgage
4-23-1tc

****

IN THE MATTER OF THE CURATORSHIP OF JIMMIE ALICE ANDERSON.

IN THE PROBATE COURT OF COFFEE COUNTY, ALABAMA, ELBA DIVISION

NOTICE OF FINAL SETTLEMENT

NOTICE IS HEREBY GIVEN that W. Harold Mixson, Curator of the person and estate of Mrs. Jimmie Alice Anderson, filed his account and petition for a final settlement of his curatorship on the 2nd day of April, 1987. The 30th day of April, 1987, at 4:00 P.M. has been appointed the day for hearing the curator's Petition For Final Settlement.

DONE AND ORDERED this the 3rd day of April, 1987.

/s/ **MARION B. BRUNSON**
Judge of Probate
4-9-3tc

LEGAL NOTICES

ADVERTISEMENT OF COMPLETION

In accordance with Title 39-1-1, Code of Alabama 1975 as amended, notice is hereby given that Russell Construction Co., Inc., has completed the contract for construction to Correct Wash Platform to Sanitary Sewer System, Ala. National Guard Armory, Elba, Ala., for the State of Ala., and has made request for final settlement of said contract.

Russell Construction Co., Inc.
305 So. Reese Ave.
Elba, Ala. 36323
4-16-4tc

****

ELECTOR GARY
PLAINTIFF,
VS.
MADELINE P. SMITH and EURA MAE PAGE, et al,
DEFENDANTS.

IN THE CIRCUIT COURT OF

COFFEE COUNTY, ALABAMA
ELBA DIVISION
CIVIL ACTION NO. CV 87-34

ORDER OF PUBLICATION

TO: Shelby Page, Lisa Page Milton, Bill Young, John Frank Young, James Young, Bessie Lee Young King, Jennie Mae Young Shipman, and any other persons claiming to be an heir of the foregoing named persons and any persons who claim to be an heir of Camilla Page, and/or Camilla Page Young, and any other persons claiming an interest in real estate owned by Camilla Page and/or Camilla Page Young at the time of her death, described as follows:

Fraction "K" of Section 36, Township 5 North, Range 20 East of St. Stephens Meridian in Alabama, containing 37 acres and 15/100 of an acre, according to the official plat of the survey of said land returned to the General Land Office by the Surveyor General. Said land being further described in the Coffee County Revenue Commissioner's office as 34 acres, more or less, being a parcel in NE¼ of SW¼, Section 36, Township 5, Range 20, Coffee County, Alabama.

Notice is hereby given that plaintiff has filed a complaint against each of the hereinabove, seeking a sale for division of the real estate described and you are hereby requested to appear, plead or answer to the complaint by June 8, 1987, or thereafter a default judgment may be entered against you.

This 13th day of April, 1987.

4-16-4tc

****

GED Test To Be Given

The GED Test of high school equivalency will be given at Enterprise State Junior College on April 16, 23 and 30. For more information about the GED test, call the counselors at 393-ESJC.

STATE OF ALABAMA, COFFEE COUNTY

NOTICE OF MORTGAGE FORECLOSURE

Default being made in those certain mortgages executed by Timothy Gibson and wife, Celia Gibson, to TranSouth Financial Corporation, a corporation, on January 9, 1984, and recorded in the office of the Judge of Probate of Coffee County, Elba Division, in Mortgage Book 75-A, Page 115; on September 25, 1985, and recorded in the office of the Judge of Probate of Coffee County, Elba Division, in Mortgage Book 78-A, Page 299, on August 5, 1986, and recorded in the office of the Judge of Probate, Coffee County, Elba Division, Alabama, in Mortgage Book 80-A, Page 761, said mortgagee to realize the entire indebtedness thereby will, on May 12, 1987, between the legal hours of sale commencing at 11:00 a.m. at the Courthouse door of Coffee County, Alabama, under the powers contained in said mortgages, sell at auction to the highest bidder for cash, the following described property:

A lot or parcel of land lying in the West half of the Southeast quarter, Section 7, Township 7 North, Range 22 East, at a point 11 feet from the centerline of a paved county road, which is north 81° 30' east 176.6 feet from the west line of the southeast quarter, Section 7, Township 7 North, Range 22 east; thence North 5° 46' West 29.0 feet to the point of beginning thence North 84° 14' East 420.0 feet; thence North 5° 46' West 315.0 feet; thence South 84° East 420.0 feet; thence South 5° 46' East 315.0 feet to the point of beginning, containing 3.04 acres, more or less.

Said sale is made for the purpose of paying the mortgage debt and costs and expenses of foreclosure.

Transouth Financial Corporation
P.O. Box 876
Troy, Alabama 36081
Mortgagee

Allen C. Jones
202 W. Walnut Street
Troy, Alabama 36081
Attorney for Mortgagee
4-23-3tc

SECTION 00020
ADVERTISEMENT FOR BIDS

The Water and Electric Board Of The City of Elba, Alabama

Separate sealed bids for Water System Improvements will be received by Water & Electric Board of Elba, Alabama, at the office of City Hall - Elba, Alabama, until 5:00 P.M. o'clock CDST May 12, 1987, and then at said office publicly opened and read aloud.

The Information for Bidders, Form of bid, Form of Contract Plans, Specifications, and Forms of Bid Bond, Performance and Payment Bonds, and other contract documents may be examined at the following: City Hall, Elba, Alabama, Polyengineering, Inc. 2001 Headland Avenue, Dothan, Alabama 36302.

Copies may be obtained at the office of Polyengineering, Inc. located at 2001 Headland Ave., P.O. Box 837, Dothan, Alabama 36302 upon payment of $50.00 for each set.

Any unsuccessful bidder, upon returning such set promptly and in good condition, and any non-bidder upon so returning such set will be refunded $25.00.

The Owner reserves the right to waive any informalities or to reject any or all bids.

Each bidder must deposit with his bid, security in the amount, form and subject to the conditions provided in the Information for Bidders.

No bidder may withdraw his bid within 30 days afer the actual date of the opening thereof.

Bids will be received only from contractors duly licensed by the State Licensing Board for General Contractors.

/s/ OSCAR VAUGHAN JR.
Chairman
4-23-3tc

AUCTION

May 2 - 10:00 A.M. - Elba, Al.

Auction and Realty Specialists
"THE AUCTIONEERS" JAMES FLOYD CO. #49 INC.
1810 Montgomery Hwy., Dothan, AL 36303 - 205/793-1945 Day - 762-2400 Night

Roland Powell Phone 897-6864

Come Prepared Sale Day For Affordable Auction Prices & Financing

INVESTORS / FAMILIES / INDIVIDUALS

Invest in your future NOW at AFFORDABLE AUCTION PRICES AND FINANCING

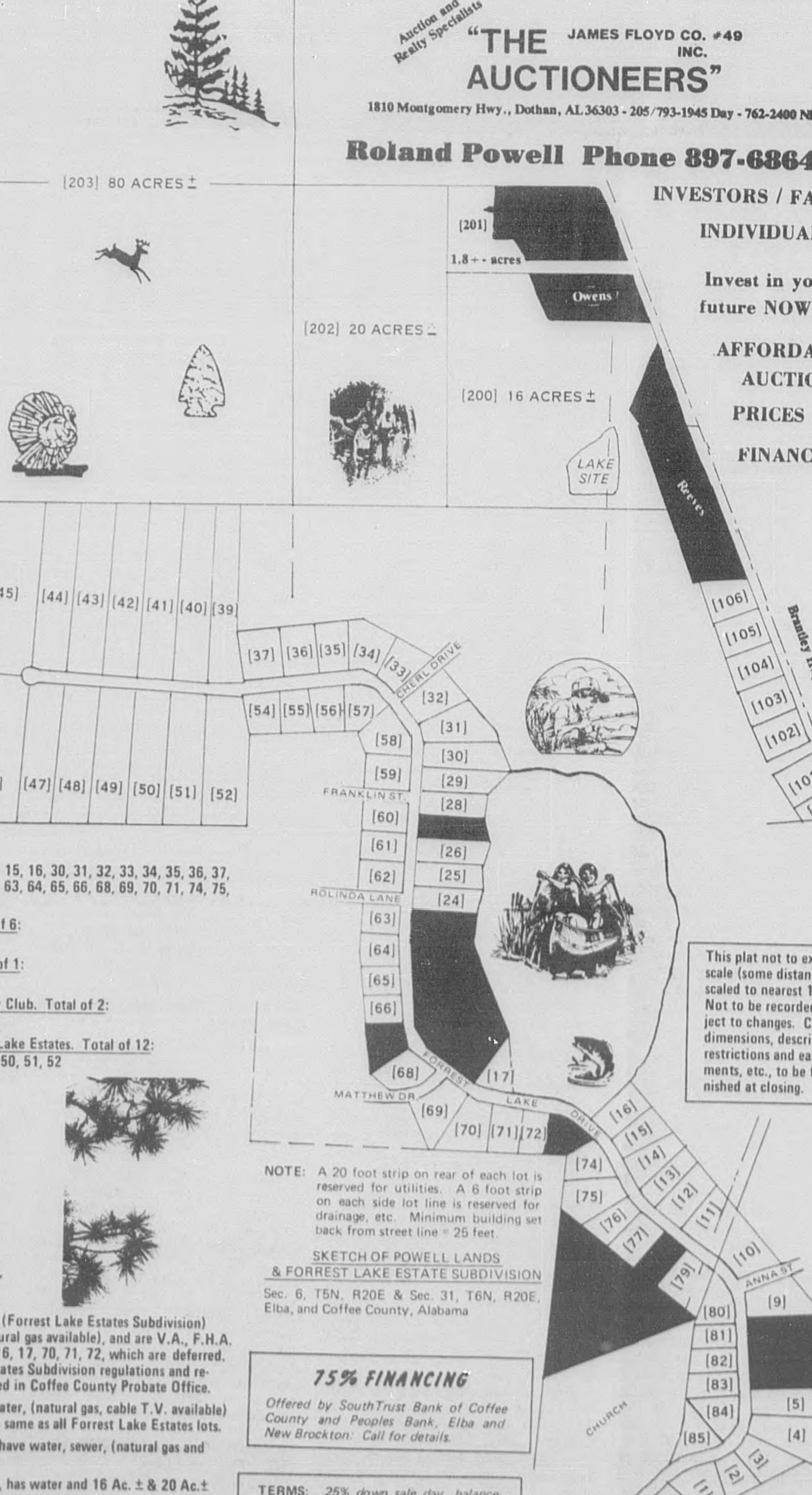

This plat not to exact scale (some distances scaled to nearest 10'). Not to be recorded subject to changes. Correct dimensions, descriptions, restrictions and easements, etc., to be furnished at closing.

NOTE: A 20 foot strip on rear of each lot is reserved for utilities. A 6 foot strip on each side lot line is reserved for drainage, etc. Minimum building set back from street line = 25 feet.

SKETCH OF POWELL LANDS & FORREST LAKE ESTATE SUBDIVISION
Sec. 6, T5N, R20E & Sec. 31, T6N, R20E, Elba, and Coffee County, Alabama

"A Lots" - Total of 49:
1, 2, 3, 4, 5, 9, 10, 11, 12, 13, 14, 15, 16, 30, 31, 32, 33, 34, 35, 36, 37, 54, 55, 56, 57, 58, 59, 60, 61, 62, 63, 64, 65, 66, 68, 69, 70, 71, 74, 75, 76, 77, 79, 80, 81, 82, 83, 84, 85
"L. F. (Lakefront) Lots" - Total of 6:
17, 24, 25, 26, 28, 29
"L. R. (Lakerights) Lots" - Total of 1:
72
"C. C. Lots", Adjacent to Country Club. Total of 2:
45, 46
"New Lots", Adjacent to Forrest Lake Estates. Total of 12:
39, 40, 41, 42, 43, 44, 47, 48, 49, 50, 51, 52
"B. H. Lots" - Total of 6:
100, 101, 103, 104, 105, 106
"B. H. Lot & Home"
Track # 102
"B. H. 16 AC ± with Lakesite"
Track # 200
"B. H. 1.8 AC ± with Barn"
Track # 201
"B. H. 20 AC ± Ranchette"
Track # 202
"B. H. 80 AC ± Timberland Estate"
Track # 203

All "A Lots", "L. F. & L. R. Lots" (Forrest Lake Estates Subdivision) have sewer, water (cable T.V., natural gas available), and are V.A., F.H.A. approved with exceptions of lots 16, 17, 70, 71, 72, which are deferred. All are subject to Forrest Lake Estates Subdivision regulations and restrictions and easements as recorded in Coffee County Probate Office.

All "C. C." and "New Lots" have water, (natural gas, cable T.V. available) but no sewer and are restricted the same as all Forrest Lake Estates lots.

"B. H. Lots" # 100 through # 106 have water, sewer, (natural gas and cable T.V. available).

"B. H. Acreage" 16 Ac. ±, 1.8 Ac. ±, has water and 16 Ac. ± & 20 Ac. ± tracks are subject to ingress and egress easements.

This property is offered in individual lots or parcels or any such combinations as announced by auctioneer, and offered "subject to sellers confirmation."

75% FINANCING
Offered by SouthTrust Bank of Coffee County and Peoples Bank, Elba and New Brockton. Call for details.

TERMS: *25% down sale day, balance at closing on or before May 15, 1987, sellers choice. Deed and title opinion furnished by seller. $250.00 per parcel closing fee to be paid by buyer.*

COMPLETION OF CONTRACT

Russell Construction Co., Inc., hereby gives Notice of Completion of contract with the City of Elba, Ala., for the construction of Water and Electric Relocations, A.H.D. Project No. BRS-1602 (101) Widening Hwy. 189. All claims should be filed at 305 So. Reese Ave., Elba, Ala. 36323.
4-16-4tc

****

STATE OF ALABAMA
COUNTY OF COFFEE

Notice is hereby given pursuant to Section 106 as amended by Amendment 341 to the Constitution of Alabama of 1901 said application will be made to the Legislature of Alabama for the enactment of a Local Law, the substance of which is as follows:

A BILL TO BE ENTITLED AN ACT

To alter or rearrange the boundary lines of the City of Elba, Coffee County, Alabama, so as to include within the corporate limits of said City all territory now within such corporate limits and also certain other territory contiguous thereto in Coffee County, Alabama.

Be it enacted by the Legislature of Alabama:

Section 1. That the boundary lines of the City of Elba, Coffee County, Alabama, be, and the same are hereby altered or rearranged so as to include all of the territory heretofore encompassed by the corporate limits of the City of Elba, and in addition thereto the following described territory, to-wit:

Legal description of property to be annexed to the corporate limits of the City of Elba

I. AREA ONE: (Hwy 189 North) Beginning at a point on the South section line of Section 31, T6N, R20E located 500 feet West of the West R.O.W. line of Alabama Highway 189. Thence in a northwesterly direction along a line parallel with the West right of way line of said highway running the entire length of Section 31 of T6N, R20E to a point on the North line of Section 31 located 500 feet West of the West R.O.W. line of said highway. Thence East along the North line of Section 31, crossing said highway to a point on the North line of said section, located 500 feet East of the East R.O.W. line of said highway; thence in a southeasterly direction parallel to the East R.O.W. line of said highway for the entire length of Section 31 to a point on the South line of Section 31 located 500 feet East of the East R.O.W. line of said highway; thence West along the South line of Section 31, T6N, R20E to the point of beginning. Said property being located entirely within Section 31, T6N, R20E.

II. AREA TWO: (Hwy 87 North) Beginning at a point on the South section line of Section 32, T6N, R20E at its point of intersection with the West right of way line of Alabama Highway 87 North; thence in a northerly direction along the West right of way line of Alabama Highway 87 to a point 500 feet North of the North margin of Cedar Lane Drive; thence in a westerly direction along a line parallel with the North margin of Cedar Lane Drive to a point on the West line of Section 32, T6N, R20E; thence continuing West into the SE¼ of the SE¼ of Section 31, T6N, R20E to the West line of said quarter section; thence South along the West line of the SE¼ of the SE¼ of Section 31 to a point on the South line of Section 31; thence East along the South line of said quarter section to the southeast corner of Section 31; thence continuing East along the South line of Section 32, T6N, R20E to a point on the West right of way line of Alabama Highway 87, at the point of beginning. All of said area being contained within Sections 31 and 32 of T6N, R20E in Coffee County, Alabama.

III. AREA THREE: (Hwy 125 North) Beginning at a point on the South section line of Section 33, T6N, R20E located 500 feet East of the East R.O.W. line of Alabama Highway 125; thence North along a line parallel with the East R.O.W. line of said highway to its point of intersection with the southeast R.O.W. line of Coffee County Road No. 79; thence West, along a line parallel with the South section line, crossing Coffee County Road 79 and crossing Alabama Highway 125 to a point 500 feet West of the West R.O.W. line of Alabama Highway 125; thence in a southerly direction along a line parallel with the West R.O.W. line of said highway to a point on the South line of Section 33; thence East along the South section line crossing Alabama Highway 125 to the point of beginning. All of said area being contained within Section 33, T6N, R20E in Coffee County, Alabama.

IV. AREA FOUR: (Hwy 84 East) Beginning at a point on the West section line of Section 15, T5N, R20E at a point 500 feet North of the North right of way line of U.S. Highway 84; thence in an easterly direction along a line parallel with the North right of way line of Highway 84 for the entire width of Section 15 and a portion of Section 14 to the West margin of Hillcrest Gardens Cemetery; thence in a southerly direction along the Hillcrest Gardens Cemetery margin to a point on the North right of way line of U.S. Highway 84; thence continuing along the same southerly bearing across U.S. Highway 84 to a point 500 feet South of the South right of way line of said highway; thence in a westerly direction along a line parallel with the South right of way line of said highway to a point located 500 feet East of the East right of way line of Twin Oaks Road; thence in a southeasterly direction along a line parallel with the East right of way line of Twin Oaks Road to a point on the North right of way line of the abandoned Seaboard Coastline Railroad; thence in a southwesterly direction along the North right of way line of said railroad to a point on the North line of Section 22; thence continue southwesterly along the North right of way line of said railroad across Twin Oaks Road to a point on said railroad right of way located 500 feet West of the West right of way line of Twin Oaks Road; thence in a northwesterly direction along a line parallel with the West right of way life of Twin Oaks Road to a point on the North line of Section 22; thence continuing northwesterly (parallel to the West right of way of Twin Oaks Road) to a point located 500 feet South of the South right of way line of U.S. Highway 84; thence in a westerly direction along a line parallel with the South right of way line of U.S. Highway 84 West to a point on the West section line of Section 15, T5N, R20E; thence North along the West line of said section, crossing the right of way line of said highway, and to the point of beginning. All of said area being contained within Sections 14, 15, and 22 of T5N, R20E in Coffee County, Alabama.

V. AREA FIVE: (Hwy 84 West) Beginning at a point on the East section line of Section 2, T5N, R19E, located 500 feet North of the North R.O.W. of U.S. Highway 84; thence in a northwesterly direction along a line parallel with the North R.O.W. line of said highway to a point on the West boundary of the NE¼ of the SW¼, Section 2, T5N, R19E; thence South along the West boundary of the NE¼ of the SW¼ and the West boundary of the SE¼ of the SW¼ crossing the R.O.W. of U.S. Highway 84 (on top of Clark Hill) and continuing in said southerly direction to a point located 500 feet South of the South R.O.W. line of said highway; thence in a southeasterly direction along a line parallel with the South R.O.W. line of said Highway crossing portions of Section 2 and Section 11 of T5N, R19E to a point on the East line of Section 11; thence North along the East section line of Section 11 crossing the R.O.W. of U.S. Highway 84 and continuing North along the East section line of Section 11 and the East section line of Section 2 to the point of beginning. All of said area being contained within Sections 2 and 11 of T5N, R19E in Coffee County, Alabama.

VI. AREA SIX: (Hwy 189 South) Beginning at a point on the South line of the N¼ of Section 19, T5N, R20E at its point of intersection with the East right of way line of Alabama Highway 189. Thence East a distance of 500 feet along the South line of the N¼ of Section 19; thence in a southerly direction along a line parallel with the East right of way line of Alabama Highway 189, crossing portions of Section 19 and Section 30 of Township 5 North, Range 20 East, and continuing in a southerly direction along a line parallel with the East right of way line of Alabama Highway 189 across a portion of Section 25 of Township 5 North, Range 19 East to a point on the East margin of an unpaved road known as the Elba Dam Road; thence in a northerly direction along the East margin of said unpaved road to its point of intersection with the East right of way line of Alabama Highway 189; thence in a northwesterly direction, crossing the highway right of way at right angles and continuing in said northwesterly direction to a point 500 feet West of the West right of way line of said highway; thence in a northeasterly direction along a line parallel with the West right of way line of said highway, crossing a portion of Section 25 of Township 5 North, Range 19 East, and continuing in said northeasterly direction along a line parallel with the West right of way line of Alabama Highway 189 across portions of Section 30 and 19 of Township 5 North, Range 20 East to a point located 500 feet South of the South line of the N¼ of Section 19, T5N, R20E; thence West along a line parallel with the South line of said Quarter Section a distance of 255 feet, more or less, to the West margin of the Harold Moody property; thence in a northerly direction along the West line of the Harold Moody property to a point on the South line of the N¼ of Section 19, T5N, R20E, (which said line is the former South line of the existing corporate limits of the City of Elba); thence West along the South line of the N¼ of Section 19, T5N, R20E crossing Alabama Highway 189, and to the point of beginning located on the South line of the N¼ of Section 19, Township 5 North, Range 20 East. All of said area being contained within Sections 19 and 30 of T5N, R20E and Section 25 of T5N, R19E, in Coffee County, Alabama.

VII. AREA SEVEN: (Hwy 166 West) Beginning at a point on the East section line of Section 11, T5N, R19E at a point on said section line located 500 feet South of the South R.O.W. line of Alabama Highway 166; thence in a westerly direction along a line parallel with the South line of said highway to its point of intersection with the West section line of Section 11; thence North along the West section line of Section 11 crossing the R.O.W. of Alabama Highway 166 and continuing North along the West line of said section to a point located 500 feet North of the North R.O.W. line of Alabama Highway 166; thence in an easterly direction along a line parallel with the North R.O.W. line of said highway to its point of intersection with the East line of Section 11, T5N, R19E; thence South along the East line of said Section, crossing the R.O.W. of Alabama Highway 166, and to the point of beginning. All of said area being contained within Section 11 of T5N, R19E.

Section 2. That this act shall become effective upon its passage and approval by the Governor, or upon its otherwise becoming a law.
4-16-4tc

CLASSIFIED ADS

For Sale

FOR SALE: Typewriters: "NEW" Self-correcting, changeable type wheels. $475.00.
WALKER BUSINESS MACHINES
4 Court Square - Andalusia
Call toll free 1-800-932-0500
4-25-tfc

RCA TV's & VCR's. Several models to choose from. Including cable-ready and remote control.
MURPHREE FURNITURE
897-2116 N. Troy Hwy. Elba, AL
4-16-4tc

1978 Buick Electra. Air, Power Windows and Locks. AM/FM Tape Player. Cruise. Luxury edition. Call 897-6469. 4-9-tfc

Mattress Pads for all size beds. Also Bedspreads and pillows all sizes.
MURPHREE FURNITURE
897-2116 N. Troy Hwy. Elba, AL
4-16-4tc

FIREWOOD FOR SALE. $15 ton. Elba Pallet Inc. Danley Crossroads. 4-9-4tc

Bunk Beds. Complete with wet proof innerspring mattresses. Solid wood construction. Makes two twin beds.
MURHPHREE FURNITURE
897-2116 N. Troy Hwy. Elba
4-16-4tc

PETERBILT, 1984, CABOVER - 1-owner, low mileage, RT014615 transmission with cooler and pump, 200" wheel base, 90% rubber, $42,900; 1978 40' Ravens flat bed trailer with sideboard kit, $7,500. Both for $49,900. 339-0616.
4-23-1TAP

ABSOLUTELY THE LARGEST SELECTION IN THE SOUTH; 150 highest quality dealers. The Olde Mill Antique Mall; right on I-20 at the Anniston/Oxford exit. Open daily. 4-9-1TAP

CLARK CINEMA

CLARK CINEMA I ENTERPRISE ENTERPRISE SHOPPING CENTER
APRIL 24-30
CITIZENS ON PATROL **POLICE ACADEMY 4** PG
M-F 7&9 S&S 2-7-9

CLARK CINEMA II ENTERPRISE ENTERPRISE SHOPPING CENTER
APRIL 24-30
PROJECT X PG
M-F 2-7-9:05 M-F 7&9:05

CLARK CINEMA III ENTERPRISE WESTGATE SHOPPING CENTER
APRIL 24-30
CYCLONE R CINETEL FILMS
Copyright 1987 Cinetel Films, Inc.
M-F 7&9 S&S 2-7-9

CLARK CINEMA IV ENTERPRISE WESTGATE SHOPPING CENTER
APRIL 24-30
Return To Horror High (R)
M-F 7&9: S&S 2-7-9.

COLLEGE CINEMA ENTERPRISE COLLEGE PLAZA
Closed Temporarily
For Renovation

For Sale

SPECIAL SALE - A super bargain anywhere. We now have the 52" 4-blade brass-on-brass and white **ceiling fans.** These fans are 3-speed, reversible and will take light kit. (Already wired). Compare these up to $100 anywhere, but at your new 1/2 price store purchase these for **only $35.00** - your final cost. We will also have the 42" that will fit houses with low ceilings and trailers.
Surplus-N-Such close-out specialists. Located 500 Davis St., Elba, next to Deli Delite. Open Wed. 10-2, Thur, Fri & Sat 9-5.
4-23-1tc

SKATE BOARDS - Why pay $75 or $80 for a large pro style skate board? At your 1/2 price store in Elba, pay **only $25** - your final cost and have one of the best boards in town!
Surplus-N-Such closeout specialists. Located 500 Davis St., Elba, next to Deli Delite. Open Wed 10-2, Thru, Fri & Sat., 9-5.
4-23-1tc

ORNAMENTAL ICE - Ever seen an ice mold for your party that looks like a fish? We will close this $10.00 value giant porpoise ice mold out for the low, low price of **only 50c.** Come by and take a look.
Surplus-N-Such closeout specialists. Located 500 Davis St., Elba, next to Deli Delite. Open Wed 10-2, Thur, Fri & Sat 9-5.
4-23-1tc

CLOSEOUT SPECIAL - We have 2 kinds of Dusting Powder by Coty that we are going to give you **one free** with the purchase of another one, already a bargain at your new 1/2 price store, but this is a super bargain - just for you! Remember - every item in our store is 1/2 price off the marked price.
Surplus-N-Such closeout specialists. Located 500 Davis St., Elba, next to Deli Delite. Open Wed 10-2, Thur, Fri & Sat. 9-5.

CHURCH PEWS, rebuild, refinish, upholster, recover, new, used. Factory direct, Ala.'s largest. Free inspections, estimates, free call 1-800-841-7990. Outside Ala. 1-800-221-6608. 24 hours day.
4-16-1TAP

HALF PRICE/ SAVE 50%!! Best, large flashing arrow sign $299! Lighted, non-arrow $289! Unlighted $249! Free letters! See locally. Call today! Factory direct: 1-800-423-0163, anytime. 4-16-1TAP

Spring-Air Bedding. All sizes in stock. King, Queen or Regular. Prices start at $149 per set, twin size.
MURPHREE FURNITURE
897-2116 N. Troy Hwy. Elba, AL
4-16-4tc

Pine seedlings for fall 1987-88 planting season. Top quality seedlings at reasonable prices. Planting services available. Joseph Brabham, Al Cordle, 474-3366 - 474-3290. 3-5-8tc

Guns, Band Instruments, Guitars, Jewelry, VCR, TV, Auto -- we buy, sell or make quick cash loans on most anything of value. Also T-shirt painting, silk screen, air brush.
Jones Pawn Yellow Front Store
Corner Lee & Main
Enterprise, AL - 347-2348
2-26-tfc

Hotpoint Appliances. Washers, Dryers, Dishwashers, Refrigerators, Freezers, Air Conditioners. In stock. Factory authorized service.
MURPHREE FURNITURE
897-2116 N. Troy Hwy. Elba
4-16-4tc

ANTIQUES - I have a house full. All kinds for sale NOW. **E.G.Brunson,** New Brockton Ala. 4-23-1tc

1000 SUNBEDS, Sunal-Wolff. Save 50%. Call for free color catalogue & wholesale prices. Commercial & residential units. M/C or Visa accepted. Call 1-800-835-3826.
4-2-1TAP

at the Movies

CAROUSEL TWIN Opp

I	FRI thru THUR Apr. 24-30	II	FRI thru THUR Apr. 24-30
	FROM THE HIP - PG Sun thru Thur One Show at 7:30 Thur. is Bargain Nite		**CROCODILE DUNDEE - PG 13** Sun thru Thur One show at 7:30 Thur. is Bargain Nite
SHOWS AT	FRI-SAT 7&8:45	SHOWS AT	FRI-SAT 7&8:45

For Sale

APPROXIMATELY 140 RED AND WHITE OAK LOGS, various sizes. In good condition. All hand hewn. Approximately 300 years old. 205/628-6062 or 205/628-8495. Ask for Neil. 4-23-1TAP

STEEL BUILDINGS. Factory direct specials. 30x48x12 now $4,395. 40x60x14 now $6,895. 50x100x15 now $12,895. Discounted for immediate purchase and delivery. Call 214/342-3668, American States Building Systems. 4-23-1TAP

"T" SHIRTS, SUMMER HOTTEST SELLING ITEMS. "California Raisins," assorted colors and sizes. $54 dozen, 100% guaranteed retail sales. The Second Shop, 110 Main, Tuscumbia, Alabama. 4-23-1TAP

Mowing Machine. Been used only 3 times. $100 cash. 897-2729.
4-23-2tc

SPRING SALE
Washed Sand and Top Soil for yards. Also concrete, masonry and fill sand. Prompt delivery. Call Southland Sand & Gravel, Inc., 897-2278.
4-23-4tp

SALE
Motorcycle. 1982 Yamaha 400-II Special. Excellent condition. $750 or best offer. Call 897-5202 after 5 p.m.
4-23-1tp

Miscellaneous Services

PAINTING
Commercial - Industrial - Residential
--Interior - Exterior--
Wallpapering - Minor Repairs and remodeling. Free estimates.
SHIVER'S PAINTING - 897-3112
3-12-tfc

BRING ALL YOUR UPHOLSTERY NEEDS to Elba Upholstery Shop. Herman Driggers Drive. Quality work. 897-5126. 6-24-tfc

Can you buy Jeeps, Cars, 4x4's seized in drug raids for under $100? Call for facts today. 602/837-3401, Ext. 515. 4-2-4tp

NEED HELP? I do general housecleaning and run errands. Price negotiable. 897-6468. 3-26-4tc

Christmas Around the World is looking for a sharp, ambitious female to work as area supervisor. Earn good income, set your own hours. Be home during the summer months and still earn a pay check. Call collect or direct, day or night 222-9284. 4-23-1tc

HOSPITAL PLAN PAYS OUT-PATIENT EXPENSES, doctor calls, emergency room, and prescription medicine without deductible. Pre-existing conditions covered. Phone Mr. Fowler 1-272-1906 collect between 8 and 12. 4-23-1TAP

A WONDERFUL FAMILY EXPERIENCE. Australian, European, Scandinavian high school exchange students arriving in August. Become a host family for American Intercultural Student Exchange. Call 1-800-SIBLING. 4-2-1TAP

LOOK WHAT YOU GET AT MR. COMPLETE CAR CARE! 'Wash and vacumn your car for **just $9.95,** including interior dress up. Also offering Janitorial and Maid service. To keep that springtime freshness in your homes, offices or stores year round, call **897-3218** (Day or Night). Use the professionals! **Mr. Complete Car Care & Janitorial Service** in Newtown. 4-2-tfc

ABSOLUTE AUCTION, Antebellum home & furnishings, Sat., May 2, 10 a.m. Orrville (Selma) AL. For brochure call 1-800-826-5837 Thomas & Associates. S.L. 142. 4-23-1TAP

Job & Business Opportunity

LPN POSITIONS. Full time and part time. Elba Nursing Home. Contact 897-2257, Ext. 292. 4-16-2tc

INCOME OPPORTUNITY - Invest in figure salon equipment, newest innovation and Klaus sun tanning bed, Wolff of R-uva systems. Tanning beds $2,500-up. Call 205/486-4200. 4-23-1TAP

EXPERIENCED SCRAP METAL EMPLOYEES. Salary to be based on number of pounds shipped. Alabama Steel Supply, Box 11251, Montgomery, AL 36111. Phone 205/834-1505. 4-23-1TAP

[SALES] DAIRY/DELI. Need sharp, dependable individual. Sell within 50 mile radius. Quality products, guarantee repeat sales, restaurant/institutional experience helpful, weekly commission. Send resume: JMJ, Box 590032, Birmingham, AL 35259. 4-23-1TAP

GOVERNMENT JOBS! Now hiring in your area, both skilled and unskilled. For list of jobs and application, call 615/383-2627, Ext. J505. 4-23-1TAP

HIRING IMMEDIATELY! Pipefitters, welders, sheetmetal, carpenters, millwright, project managers, drivers, masons, laborers, plumbers. Will train some positions. Top pay! TransContinental Job Search (303)452-2258, 308/382-3700. Fee. 4-23-1TAP

DRIVERS/TRACTOR TRAILER--KLLM now hiring for new OTR training program. Must be 23 with 6 mos. TT experience & meet DOT req. 1-800-647-7610 (8-5, M-F).
4-9-1TAP

LONG DISTANCE TRUCKING - northAmerican Van Lines needs owner/operators! If you need training, we will train you. You will operate your own tractor. If you don't have one, northAmerican offers a tractor purchase program that can get you started for an initial investment of $1500. If you are 21 or over and think you may qualify, we'd like to send you a complete information package. Call any weekday: Toll free 1-800-348-2191, ask for Dept. 19.
4-9-1TAP

AIRLINE JOBS $17,747 to $63,459/Year. Now hiring! Call Job Line 1-518-459-3535, Ext. A-2519 for info 24 hrs. 4-9-3tp

EARN EXCELLENT WAGES
In home production, assembly, crafts. Others. **Call now!** 1-601-798-7210, Dept. 113. 4-23-2tp

TOP DOLLAR
paid for old cars and trucks. Will be offering towing service.
NALLEY'S AUTO SALVAGE
Elba - 897-5868
Elba - 897-5330
Full car service tfc

FOR ALL YOUR HEATING AND COOLING NEEDS Check With SPICER HEATING AND COOLING 897-5582 - Elba

For Life Insurance, check with State Farm.
•Permanent Life.
•Term Life.
•Universal Life.

JUNE ENGLISH
325 Collier St.
Elba, AL
897-3428

Like a good neighbor, State Farm is there.

State Farm Life Insurance Company
Home Office: Bloomington, Illinois

Real Estate For Sale

FOR SALE- Neighborhood superette, Lafayette, AL. Grossing over $250,000. Modern apartment attached for owner/manager. Need to sell immediately. 205/864-7268.
4-23-1TAP

FOR SALE, Smith Lake home, 3-BR, 2 acres, 2 stall boathouse, water slide, garden spot, 400 ft. waterfront, diving board, secure area. Owner financing. Dr. Boshell 486-2000. 4-23-1TAP

OWN YOUR OWN PIECE OF PANAMA CITY BEACH. Selection of gulffront houses and townhouses starting at $98,000. Vacation rentals available. Sunspot Realty 1-800-423-8367. 4-23-1TAP

1A, more or less. 3-BR, 2-B, kitchen, breakfast, great room, fireplace, living room, utility room, double carport. Located southwest Elba in Basin Community. High 50's.
BOLAND REAL ESTATE
347-4517 - 347-7516
12-18-tfc

LOT - On Highland Drive in Elba. 130x200. Wooded lot. Big lot to build on while rates are low. Call 347-8790 after 6 p.m. 1-15-tfc

Eight-room house with two baths. Front and back porches. For more information contact Mrs. Max Reeves, 897-2754. 4-2-4tc

Lot at Ponderosa, off White Oak Ramp. $3800; Camping lot at White Oak Shores - $1000; Honda 110, 3-wheeler; Gun Rack and Basket - $750, or best offer. 897-5402. 4-9-2tp

3-BR, 1-B House. CH&A. Call 347-6332 after 5 p.m., or 347-2673.
4-16-4tc

3-BR Brick House on acre of land. Halfway between Elba and Troy. $28,000. Owner financed. Call 897-5330. 3-19-8tc

BOLAND REAL ESTATE

8A more or less. Fronting on 189 North. Community water. Just inside city limits.

80x210 lot. Community water. Fronting on 189 North. Just inside city limits.

BOLAND REAL ESTATE
347-4517 or 347-7316
4-9-tfc

LAND FOR SALE
8.5 Acres Wooded Land with access to bypass. Ideal for building lots. Call 897-5202 after 5 p.m. 4-23-1tp

40 acres Wooded Land, off Hwy. 189 S., near Perry's Store. Creek and possible lignite deposit on land. Call 897-5202 after 5 p.m.

FOR SALE OR RENT
3-BR, 1½-B. Furnished. CH&A. Double car garage, on half acre. South of Basin, Co. Rd. 9. Priced in low 40's. Ready for immediate occupancy. $275 Rent.
BOLAND REAL ESTATE
347-4517 or 347-7316
4-23-tfc

LAND FOR SALE. Ideal for poultry houses or catfish ponds. Owner financing if qualified. 897-6128.
4-2-5tc

Wanted

Elderly Man needs live-in Housekeeper. Phone Elba 897-3775.
4-16-2tp

For Rent

Mobile Home - 2-BR, 2-B; **House** - 2-BR. Call 897-6864. 4-23-4tc

Layton 25' Travel Trailer. Self-contained. Sleeps 10. Full size bath. 897-3016.

Mobile Home Services

1987 14x70 3-BR, 2-B Mobile Home with monthly payments of $142.83.

New 14x70 2-BR, 2-B, delivered and set up for $132.01 per month.

Come see **Randy Messer** at
DISCOUNT MOBILE HOMES
511 - 84 Bypass, Enterprise, AL
or call toll free 800-443-9320
in Alabama or (205) 347-5464
local and out of state
4-16-3tc

Card Of Thanks

Thanks to all my friends, relatives and church family for your concern and support during my recent illness.

Gratefully yours,
ELEANOR LEE
4-23-1tp

Card Of Thanks

I wish to thank everyone for the food, flowers, visits, calls and most of all your prayers during my loss of Larry.

God bless you all.

ELIZABETH WARE
4-23-1tp

Card Of Thanks

The family of **Rufus Knotts** would like to thank everyone for their kindness and love during the death of our husband, father and grandfather.

Thank you for the prayers, food and flowers. You will always be in our prayers.

Jessie Mae Knotts
Nell Hardy
Joe Knotts
Randy Knotts
4-23-1tp

HOSPITAL NEWS

Persons admitted to Elba General Hospital during the period of April 14 through 20 include the following:

Michael Booth, Jerry Morris, Janice Cole, Johnny Drewery, Joseph Adam Sheppard, John Travis Tidwell, Exa Driggers.

Persons discharged during the same period of time include:

David Mount, Mike Jared, Randal Linton, Eva Daniels, Richard Beck, Henry Spurlin, Michael Booth, Rena Whitehead, Weyman Snipes, Ruby Edwards, Lewie C. Berry, John Travis Tidwell, Johnny Drewery, Joseph Sheppard.

SCHOOL MENU

COFFEE COUNTY SCHOOLS
APRIL 27 - MAY 1
BREAKFAST

Monday - Honey Bun, Juice, Milk
Tuesday - Cheese Toast, Juice, Milk
Wednesday - Cereal, Juice, Milk
Thursday - Biscuits, Bacon, Jelly, Juice, Milk
Friday - Cheese Grits, Toast/Jelly, Juice, Milk

LUNCH

Monday - Steak Fingers, Cheese/Potato Casserole, Garden Peas, Brownie, Rolls, Milk
Tuesday - Taco Salad, Buttered Corn, Jello with Fruit, Bread, Milk
Wednesday - Ham Sandwich, Lettuce/Tomato/Pickles, Butterbeans, Pineapple Upside Down Cake, Milk
Thursday - Fried Chicken, Mashed Potatoes, String Beans, Refresho Bar, Rolls, Milk
Friday - Fish Krispie, French Fries, Cole Slaw, Apple Dipple, Hush Puppies, Milk

ALA CARTE

Pizza, French Fries, Onion Rings, Nachos, Baked Potato, Pastries, Tea, Lemonade
Monday - Pizza
Tuesday - Hamburger
Wednesday - Chicken Plate
Thursday - Ham Sandwich
Friday - Chicken Fillet Sandwich

Poole Repair Service
James Ross Poole
•Appliances
•Electrical
•Air Conditioning
897-2349

Gene's Auto Sale
Gene Streetman
Hwy. 84 W Elba 897-6536

SAFE DRY STORAGE

SIZES 8'X10' THRU 14'X48'

Free Delivery to Coffee County

Prices Start At $599.00 With Floor

Easy Financing With Low Monthly Interest

Scholarships Available

The Alabama State Dept. of Veterans Affairs reminds graduates that the state offers educational scholarshps under the Alabama G.I. and Dependents Educational Benefit Act.

Dependents or survivors of veterans who were killed or died in service, or died as a result of a disability incurred in service, or was a prisoner of war, or is listed as missing in action, or is/was rated 20 percent to 100 percent service-connected disabled - could possibly qualify for up to 36 months of free tuition, books and instructional fees while attending any Alabama state-supported technical college, junior college, college or university.

In addition to the disability requirements mentioned, the veteran must have been a permanent civilian resident of Alabama for at least one year immediately prior to any entry into military service or be 100 percent permanently service-connected disabled and a permanent resident of Alabama for at least five years immediately prior to application or death, if deceased.

For complete information contact Robert E. Lolley, Veterans Service Officer, for Coffee County, located at courthouse annex in Elba, or courthouse in Enterprise, or call 897-2924, or 347-6440.

BIG BEAR — DELI SPECIALS!

THURSDAY
BUY A 12-PC. CHICKEN ASST.
INCLUDES 6 DRUMSTICKS 6 THIGHS
FOR $3.99
GET A FREE - 2 LITER COCA COLA

FRI. & SAT.
BAR-B-Q PLATES
INCLUDES BAR-B—Q, RICE, SLAW AND BREAD
Plate $3.49

WHOLE BAB-B-Q CHICKENS
Each $2.99

WHOLE BAR-B-Q CHICKENS
Each $2.99

SUNDAY
8 PC. CHICKEN BOX
INCLUDES : 2 BREAST , 2 WINGS, 2 THIGHS, 2 DRUMSTICKS, 8 POTATO LOGS AND 12 ROLLS
Each $2.99

DARK MEAT CHICKEN DINNERS
INCLUDES: 2 VEGETABLES, 1 THIGH, 1 DRUMSTICK, CORNBREAD OR ROLLS
EACH $1.99

FREE Water Heater for you
when we convert your ALL-ELECTRIC home to NATURAL GAS

We Have A Terrific Deal for Propane Users, Too!

PLUS $150 Rebate

IF YOUR HOME IS ON OUR DISTRIBUTION LINES, we'll convert your all-electric home to Natural Gas and reward you with a **$150 CASH REBATE**. We will also install a **30-GALLON WATER HEATER FREE.**
Here's how it works:
1. You sign a contract with the Gas District for installation of Natural Gas heating for the entire home.
2. We complete the work and bill you at our regular contract price. WE ALSO REPLACE YOUR PRESENT WATER HEATER (IF NOT GAS) WITH A 30-GALLON AUTOMATIC NATURAL GAS WATER HEATER FREE!
3. You pay us for heating installation only, and WE IMMEDIATELY REBATE $150.00.

PROPANE USERS FREE!

We'll convert your home to Natural Gas FREE—IF YOUR HOME IS ON OUR DISTRIBUTION LINES AND YOUR SERVICE LINE IS IN PLACE. Free conversion includes necessary modification of up to **five existing outlets**. (Any over five, we will modify and bill you at our cost.)
IF YOUR NATURAL GAS SERVICE LINE IS NOT IN PLACE, we will install up to 125 feet of service line FREE and bill you for all over 125 feet.

In Water Heating It's Wise To Compare The Bottom Line

Electric Water Heater 3-Year Average Operating Cost	$1,013.76*
Natural Gas Water Heater 3-Year Average Operating Cost	496.80*
You Save in 3 Years:	$ 516.96

* Based on present rates and average consumption

You're Entitled to a Water Heater That Won't Cost a Fortune To Operate

Change Your Home to a COMMON SENSE HOME with NATURAL GAS. It's Nature's Miracle Fuel.

DIAL 897-2318 **The Southeast Alabama Gas District** *Progress through Service*

Round And About.... *With ERIA*

897-2006

Whoso loveth instruction loveth knowledge; but he that hateth reproof is brutish. A good man obtaineth favor of the Lord; but a man of wicked devices will he condemn. A man shall not be established by wickedness; but the root of the righteous shall not be moved. A virtuous woman is a crown to her husband; but she that maketh ashamed is as rottenness in his bones. The thoughts of the righteous are right; but the counsels of the wicked are deceit. The words of the wicked are to lie in wait for blood; but the mouth of the upright shall deliver them. Proverbs 12:1-6

***Thinking of you, praying for you: The Brown family, Mr. A.J. Caldwell, Mrs. Eloise Caldwell, Mrs. Teadie Thomas, Mrs. Mary Magwood, Mrs. Princell Kelley.

***Youth Day Drive and Spring Revival will be held at Rocky Head Baptist Church April 26 - May 1.

Theme will be "Remember now thy Creator in the days of thy youth, while the evil days come not, nor the years draw nigh, when thou shalt say, I have no pleasure in them.
Eccles. 12:1

Sunday School at 10, and call to worship at 11:30. Pastor A.R. Williams will bring the message.

Youth Dept. will be in charge of the 2:30 p.m. program, with devotional by New Zion, St. Mark, Elba Zion, St. Peter, Harris Temple.

Welcome and occasion by Sharon Williams, Reading - Alan Belcher, Solo, Bro. Rideaux, speaker, Rev. Titus Cummings, with song by visiting choir.

Evangelist for the week - Rev. L.R. Neal, Enterprise.

Evening services will be at 7 o'clock for the revival, with Tuesday night's devotional to be brought by Piney Grove, Oak Grove and Bethlehem; Wednesday - Mt. Calvary, Shady Grove A.M.E. and Bethel A.M.E.; Thursday - Elba Zion, Shiloh, New Zion, Springfield and Poplar Springs; Friday - New Mt. Zion, Little Baptist Hill, Pea River, Zion Chapel, Morning Star/ Nazareth.

Master of order is Bro. Frank Phillips Jr., finance committee - Bro. Stevie Williams.

***Eighth anniversary of the Raymond Family Crusaders of Kinston will be observed May 2 and 3. Theme will be "God is. He is the answer. Take Jesus. And other sheep I have which are not of this fold, them also must I bring and they shall hear my voice." John 10:16.

Saturday night, at 7:30, New Philadelpha; Sunday 2:30 p.m., New Philadelphia C.O.G.I.C, Elba, pastor Elder E. Flowers, located Hwy 84, east of Elba, County Road 105.

Sunday evening, 7 o'clock, Church of Pure Heart, pastor Elder E. Belcher, Andalusia.

***If you don't change your beliefs, life will be like this forever. Is that good news? **Dr. Robert Armstrong**

***St. Mark Baptist Church Missionary Program Sunday, May 3, 1:30 p.m., Glenwood, Rev. Ben Matthews, pastor.

Theme - "And whosoever will be chief among you, let him be your servant." **Mattew 20:27.**

Devotional - Dea. Grover Belcher, Sis. Elenora Oliver

Welcome - Sis. Icerlene Williams, Reading - Sis. Linda Long; introduction of speaker - Sis. Clydie Caldwell; speaker - Sis. Eria Belcher; response - Sis. Lizzie McDonald, Collection - Sis. Ruth Bridge, Sis. Redetta Johnson.

Guest churches - Rocky Head, St. John, Friendship, Goshen First Baptist, Star Hope, New Hope Valley, Sweet Water.

The Young Adult and Senior Choirs of Rocky Head M.B. Church, Elba, were guest choirs of Shiloh Baptist Church, Tarentum, for their annual choir day Sunday, April 19, at 2 p.m.

Young adult choir members: Patti Williams, Evelyn Gulley, Sharon Williams, Wiley and Juanita Brooks, Kimberly Kelley, Bessie Williams, Maria Kelley, Christina Carpenter and Roderick Rideaux, pianist.

Senior choir members: Della Magwood, Mozelle McCormick, Federal Barnes, Vera Williams, J.L. and Estella Williams, Murry and Phylis Barnes, Wallace Belcher, Ernestine Kelley, Allie G. Henderson and Eria Belcher.

Rev. WIlliams Children's Choir: These attended the anniversary: Jana Kelley, Catheryn Carpenter, Curtis Kelley, Keitha Williams, Chasity Williams, Tyrone Kelley and Arbretta Williams.

Other members of Rocky Head attending: Annie P. Carpenter and Brittney; Mattie Belcher, Versie Barnes, David and Patricia Carpenter, Vira Ann Rideaux, Harold Porter and Grover Belcher.

Rev. A.R. Williams, Elba, is pastor of Rocky Head and Shiloh Baptist Churches.

***Senior Choir Anniversary, Bethlehem Baptist Church, Elba, April 26, 2 p.m. Thomas Brooks, president, Rev. G.C. Thomas, pastor.

***Robert and Ruth Belcher, J.L. and Estella Williams, Wallace and Mattie Belcher, Grover and Eria Belcher, all of Elba, attended the funeral of Mr. Clarence Brown of Troy Sunday, April 19.

***Ministers attending the Good Friday services on April 17 at 7 p.m. were Rev. J.G. Chatmon, Rev. L.C. McMillan, Rev. W. Peterson, Rev. J.M. Bryant, Rev. Curry, Rev. E. Magwood, Rev. J. Lawrence, Rev. E. Freeney, Rev. J. Grayer and Rev. W. Williams.

These services were held at the Mulberry Missionary Baptist Association/Educational Building, Rt. 2, Hwy. 166, Elba.

President of Ministers Alliance - Rev. J.M. Bryant; moderator of M.M.D.A. - Rev. J.G. Chatmon.

***Happy birthday, Wesley Kelley - April 16.

Anthony [Tony] Charles Kelley

Tony is a 1984 graduate of New Brockton High School. He attended pre-school at Mulberry Heights and Elba Elementary.

Tony is a hard-working, intelligent, polite young man and tries to excel in whatever he does. He is a firm believer that education enhances one's opportunity for better things in life. His family is proud of the fact that he is a certified welder. It took long hours of study, work and determination to accomplish this.

Under the instruction of Mr. Jackie Woods, Andalusia, and welding instructor at MacArthur Tech, Opp, he completed requirements and received certification in various phases of welding. He was an honor student at MacArthur.

Tony has worked at Domino's Pizza in Tuscumbia, National Security Ins. Co. in Elba, and Aluminum Welding Co., Geneva. He is presently employed with Windham Power Lifts, Elba.

Tony is a member of Rocky Head M.B. Church, Elba. He is the son of Glen and Ernestine Kelley, Elba, grandson of Buford and Nunie Kelley, Grover and Eria Belcher, all of Elba, and great grandson of Tillman Lindsey, Elba.

All of Elba is proud of you Tony. God bless you.

***No one will get out of this world alive. Resolve therefore to maintain a reasonable sense of values. **Parade**

***There is no greater obstacle in the way of success in life than trusting for something to turn up, instead of going to work and turning up something. **Apples of Gold**

***It is not the greatness of my faith that moves mountains, but my faith in the greatness of God.

Have a good day and God bless!
ERIA

ELBA CITY SCHOOLS
APRIL 27 - MAY 1

MONDAY
Breakfast - Cinnamon Toast, Juice, Milk
Lunch - Hot Dog with Chili, French Fries, Catsup, Baked Beans, Pudding, Milk

TUESDAY
Breakfast - Cereal, Juice, Milk
Lunch - Stew Beef with Vegetables, Rice, Cole Slaw, Cheese, Rolls, Milk

WEDNESDAY
Breakfast - Cinnamon Roll, Juice, Milk
Lunch - Chicken-Turkey Salad Sandwich, French Fries, Catsup, Garden Peas, Fruit, Milk

THURSDAY
Breakfast - Cheese Toast or Toast & Cheese Grits, Juice, Milk
Lunch - Barbecue on Bun, Rice in Stock, Peas with Snaps, Chocolate Cake, Milk

FRIDAY
Breakfast - Waffles, Syrup, Sausage, Milk
Lunch - Spaghetti, Green Salad, Bread, Banana Pudding

Ft. Rucker Auction Set April 30

The Defense Reutilization and Marketing Office (DRMO) at Ft. Rucker will conduct a local auction Thursday, April 30.

Bidder registration will begin at 7:30, with the sale to begin at 8:30 in the DRMO, Bldg. 1313 on Quartermaster Road.

Included in the sale will be beds, mattresses, desks, dresser, chests, refrigerators, chairs, dining tables, calculators, typewriters, television sets, shoes, clothing, monitors, recorders, medical items, stools, test sets, icemaker and office copiers.

The property may be inspected from 8 a.m. until 3 p.m. weekdays, from today (April 23) until the sale begins.

The sale is open to the public.

ATTENTION ALL AREA F-A-R-M-E-R-S
AUCTION SALE

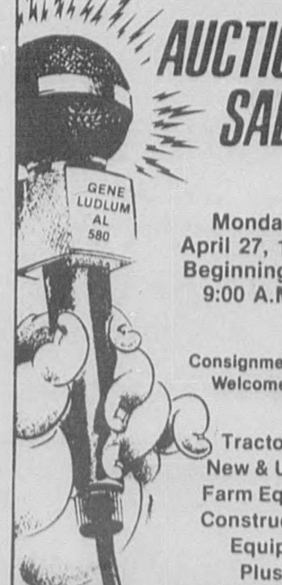

Monday April 27, 1987 Beginning At 9:00 A.M.

Consignments Welcome

Tractors, New & Used Farm Equip., Construction Equip., Plus: Absolute Row

LUDLUM EQUIP. AUCTION
Hwy 231 South, Dothan, AL
For More Information Call 677-3000

Elba BIG BEAR Supermarkets 628 Claxton, Ave. Elba, Ala.

FOOD COUPONS WELCOME

Prices Good Wed., April 22 thru Tues., April 28, 1987. Quantity Rights Reserved. Not Liable For Typographical or Pictorial Errors.

Low Prices And Quality You Can Count On! **88¢ Sale** The Right Brand At The Right Price!

Blue Plate Mayonnaise
32-oz. jar
88¢
Limit 1 With $10.00 or More Additional Purchase. Additional Quantities At Regular Price.

Assorted **Bounty Towels**
jumbo rolls
2 For **88¢**
Limit 2 With $10.00 or More Additional Purchase. Additional Quantities At Regular Price.

40¢ Off Label Powdered **Purex Detergent**
42-oz. box
88¢

Chicken, Turkey or Macaroni & Cheese **Ozark Valley Pot Pies**
8-oz. pies
4 For **88¢**

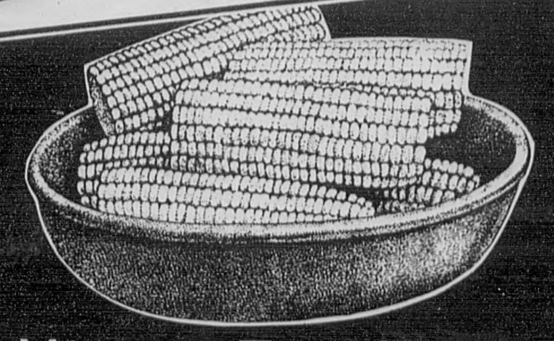

Young Tender **Yellow Corn**
6 ears **88¢**

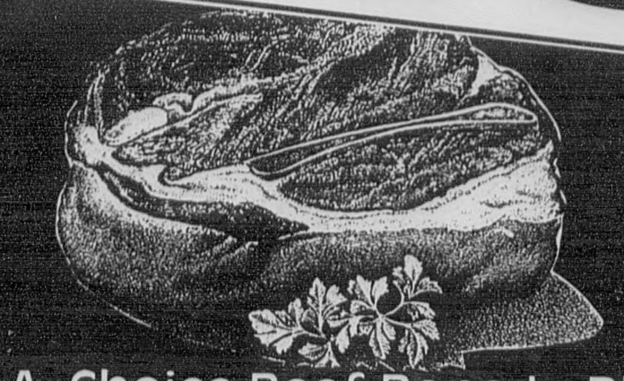

U.S.D.A. Choice Beef Bone-In Blade Cut **Chuck Roast**
per lb. **88¢**

Last 2 Weeks!
Our St. Mary's Towel Offer Will End Saturday, May 2, 1987
Please Complete Your Towel Collection And Redeem Your Saver Cards Prior To May 2, 1987. See Store For Details.

COLORED BACKGROUND

Variety And Savings You Can Count On

88¢ Sale

Low Prices And Quality You Can Count On!

Our Value Dinners Macaroni & Cheese
7¼-oz. boxes
5 For 88¢

Seneca Apple Juice
48-oz. btl.
88¢

Kraft Assorted BBQ Sauce
18 oz. btl.
88¢

Our Value Cut Green Beans
16-oz. cans
3 For 88¢

60, 75 or 100-Watt **G.E. Soft White Bulbs** 4-ct. pkg. $1.88	20¢ Off Label Pump Toothpaste **Aqua Fresh** 4.6-oz. pump $1.88	**Ronco Spaghetti** 12-oz. pkgs. 2 For 88¢	Twin Pet Assorted **Dog Food** 15-oz. cans 4 For 88¢

Mr. Coffee **Coffee Filters** 120-ct. 88¢	Cream, Solid or Roll-On **Tussy Deodorant** 2 or 2½-oz. $1.69	Swansdown **Cake Flour** 32-oz. $1.25	Assorted Sugar-Free **Kool-Aid** makes 8-qts. 79¢
Mylanta II Liquid 5-oz. $2.99	Vaseline Intensive Care **Baby Oil** 4-oz. $1.59	Powdered **Ajax Cleanser** 14-oz. 39¢	Veg-All Reg. or Lite **Mixed Vegetables** 16-oz. 2 For $1
Tablets (12-ct.) Elixir (4-oz.) **Dimetapp** each $4.09	**Ex-Lax Tablets** 18-ct. $2.19	Del Monte **Diced Peeled Tomatoes** 14½-oz. 79¢	Kraft Asst. Thick N' Spicy **BBQ Sauce** 18-oz. $1.25

Reinforced **Garden Hose** each $6.88	**Oscillating Sprinkler** each $6.88	50¢ Off Label Dish Detergent **Joy Liquid** 32-oz. btl. $1.38	Vlasic Hamburger **Dill Chips** 16-oz. jar 98¢
Super Tru **Aspirin** 100-ct. $1.19 "Compare At $4.09"	Super Tru **Antacid Liquid** 12-oz. $2.85 "Compare At $3.99"	Hormel **Deviled Spam** 3-oz. 2 For $1	Campbell's **V-8 Cocktail Juice** 6-oz. 6 For $1.49

2A

Outstanding Quality And Variety Makes The Difference!

88¢ Sale

Everything You're Looking For ... And More!

Smoked Picnic
Water Added
88¢ per lb.

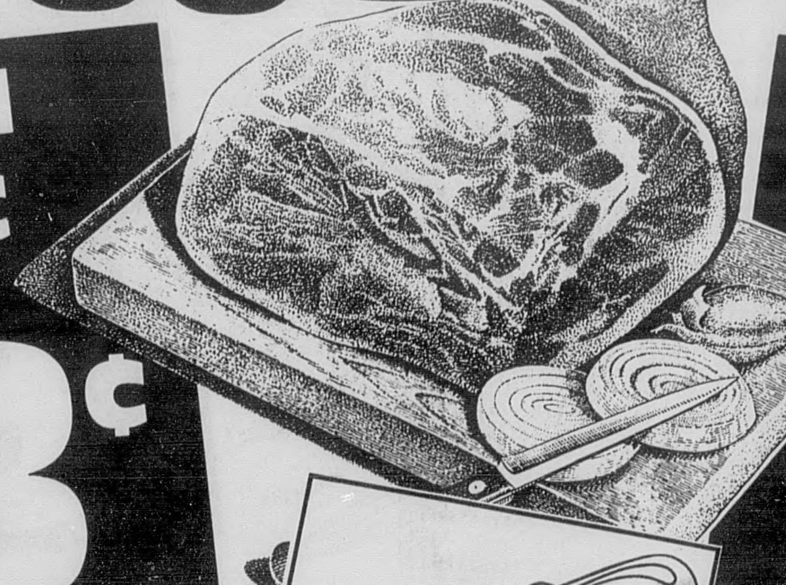

Lykes Hot Dogs
12-oz. pkg.
88¢

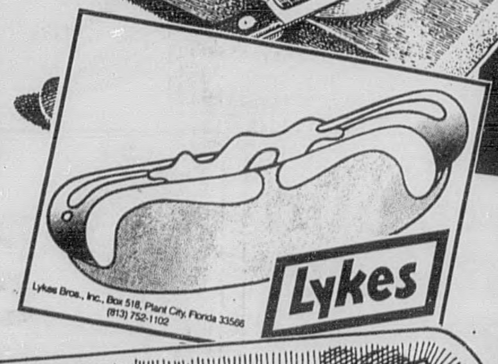

Lykes Smoked Sliced Oak Creek Bacon
1-lb. pkg.
88¢

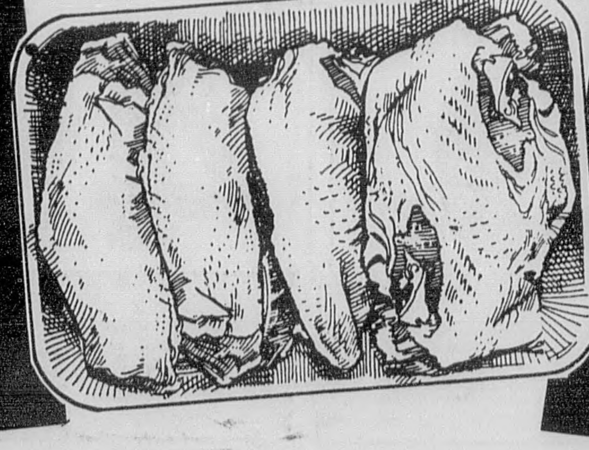

U.S.D.A. Inspected Fresh Chicken Breast
Family-Pak
88¢ per lb.

U.S.D.A. Choice Beef Boneless **Chuck Roast** per lb. $1.38	U.S.D.A. Inspected Quarter Sliced **Pork Loin** per lb. $1.38	U.S.D.A. Choice Beef Boneless **Sirloin Tip Steak** per lb. $1.98	8-oz. Dinner Patties or 4-oz. Cubed **Flander's Beef Patties** 5-lb. box $4.98

Sunnyland Fresh **Breakfast Link Sausage** 10-oz. pkg. $1.49; 20-oz. pkg. $2.79	Sunnyland Smoked, Beef or Polish **Smoked Sausage** per lb. $2.29	Sunnyland Hotel Sliced **Smoked Bacon** 12-oz. pkg. $1.69	Sunnyland Meat or Beef **Jumbo Franks** per lb. $1.79
Lykes Family Favorite **Sliced Bacon** 1½-lb. pkg. $3.59; Lykes Sliced Roast Beef (8-oz.) or **Cooked Ham** 6-oz. $1.59	Sunnyland Reg. or Hot & Spicy **Fresh Ham Sausage** per lb. $2.29	Sunnyland Meat, Beef or Thick **Sliced Bologna** lb. pkg. $1.69	Sunnyland **Cooked Ham** 6-oz. pkg. $1.49; lb. pkg. $3.49
Mr. Turkey Sliced **Turkey Ham** 8-oz. $1.69; Mr. Turkey Stack-Pak **Sliced Ham** 1-lb. pkg. $2.49	Lykes Smoked or Beef **Smoked Sausage** lb. pkg. $2.29	Lykes Power Pak **Sausage or Red Hots** 5-lb. pkg. $5.99	Meat, Beef, or Thick **Lykes Bologna** lb. pkg. $1.59

Minute Maid Frozen **Orange Juice** 12-oz. can 98¢	Assorted **Jeno's Pizza** 10.1-oz. size 98¢	Sealtest **Orange Juice** 64-oz. jug $1.18	Hy-Top 10-ct. **Butter-Me Not Biscuits** 9½-oz. cans 2 For 88¢
Banquet Apple, Cherry or Peach **Fruit Pies** 20-oz. $1.19	Ore Ida Assorted **Vegetable Crisp** 8 to 12-oz. $1.29	Kraft Quarters **Parkay Margarine** 1-lb. 2 For 89¢	Kraft Margarine **Whipped Parkay** 8-oz. cups 2 For 99¢

3A

COLORED BACKGROUND

COLORED BACKGROUND

DEPT OF ARCHIVES & HISTORY
STATE CAPITOL
MONTGOMERY AL 36130

The Elba Clipper

VOLUME 90 — THURSDAY, APRIL 30, 1987 — ELBA, ALABAMA 36323 — 1 SECTION 14 PAGES [Plus 1 Adv. Insert] — NUMBER 43

New Brockton Elementary School Principal Charles Cole examines library equipment damaged in weekend blaze. The bookshelf pictured above was completely destroyed by the fire, as were numerous items in the large open library.

Elba council discusses ways of cleaning up private property

The Elba City Council unanimously accepted the recommendation of Mayor Bob English Monday evening and hired a new street superintendent to replace Curtis Barefoot. N.L. Harvison, a long-time resident of Elba, was recommended by English who said, "Mr. Harvison has had several jobs that gives him experience in management and I feel he is well qualified for the position." English said Barefoot had expressed a desire to step down and have "more time for fishing." He will officially resign after a short training period for Harvison.

The city council passed a previously-discussed **flood ordinance** as required by the federal government if Elba citizens were to continue receiving flood insurance at cut rates. The rather lengthy ordinance wasn't read at the meeting, but English explained it was word for word as required by the feds.

English told council members there was a need for additional regulations to allow the city to enforce the removal of abandoned cars from private property and to require property owners to clean up the site after a building has burned. He told of telephone calls from local citizens describing one of these sites as a haven for large wharf rats.

A telephone call to the health department was non-productive as they have a backlog of work and not enough people to send out on these jobs, English said. The council agreed something should be done if it is legal and recommended English contact the Alabama League of Municipalities for suggested steps to take in this matter.

Council members were told that the City of Elba had received a check from Southeast Alabama Gas for $62,000 this year, some three times the size of last year's dividend. The gas district is jointly owned by a group of municipalities and each receives a prorata share of any profits generated each year.

Council members were also told that the city has received another promise from the Census Bureau and they should be in Elba counting heads within a month. This information is needed before the council can divide the city into wards for the purpose of selecting council members for the next term. The council voted over a year ago to change to the single member district, with only those in the district voting on their representative.

Weekend blaze causes damage to New Brockton Elementary School

A small fire discovered over the weekend at the New Brockton Elementary School resulted in moderate smoke damage to a number of classrooms and water damage to carpet throughout the modern facility.

Principal Charles Cole reported he was returning home after attending a ball game near the school and stopped by "just to check and see that everything was alright." Cole stated he could smell smoke as he neared a side door, and when he opened the door smoke billowed out and water poured out onto the sidewalk.

The principal notified the police and the New Brockton Fire Dept., and upon arrival at the scene the department found a small fire in the school's library. A bookshelf, filing cabinet and numerous paper items were removed to the outside of the building and all exits to the school were opened to allow the smoke to escape from the building.

Water from the school's sprinkler system had apparently been activated by the smoke and had extinguished much of the blaze; however, at the same time the sprinklers poured a heavy amount of water into the library and the accompanying principal's office, causing damage to both rooms. The water also spread throughout the school and caused heavy damage to the carpet in over half the 22 classrooms.

Cole stated nothing was plugged in near the location of the fire and he had no idea of how the fire broke out; but said fire marshals would be called upon to investigate the incident.

Items totally destroyed by the fire and accompanying smoke and water included a piano, file cabinet, wooden bookshelf, two globes and many valuable library teaching aids.

Shriner's National Chicken Festival underway this week

The second annual National Chicken Festival, sponsored this year by the Doer Shrine Club, is underway this week and event organizers report there will be something for everybody before the week-long festival ends.

United Shows of Nashville, a nationwide carnival, opened its midway Tuesday night, April 28, at the county fairgrounds in New Brockton and the carnival will feature over 75 rides, shows and concessions at the site. There is no charge for parking and no charge for entrance onto the midway!

An Arts and Crafts Show is scheduled for Friday and Saturday, May 1 and 2, at the Farm Center, and the event, sponsored by the New Brockton Senior Citizens, is expected to draw craftsmen from all across the southeast.

A "free" country music show will be held Friday night at the Farm Center and featured artists will be the Kendalls, one of the nation's top country groups. The Kendalls have performed such hit songs as "Heaven's Just A Sin Away," and Thank God for the Radio."

On Saturday, May 2, a bowling tournament will begin at Boland Lanes in Enterprise, with over 100 bowlers from four states expected to compete. Saturday will also be the opening day for the Jubilee Masonic Lodge Coin, Gun and Antique Show and Sale at the Enterprise State Junior College gym. Over 70 entries have already been received for the show and organizers expect near to 100 displays on the day of the show.

The Dixie Flywheelers will display antique farm equipment on Saturday at the Farm Center parking lot and members from throughout the tri-states area are expected.

The high point of Saturday's events will be the Chicken Festival parade, sponsored by the Enterprise Jaycees, which will begin at Main Street in Enterprise at 10 a.m. The parade will feature a number of Shriner vehicles as well as area beauty queens.

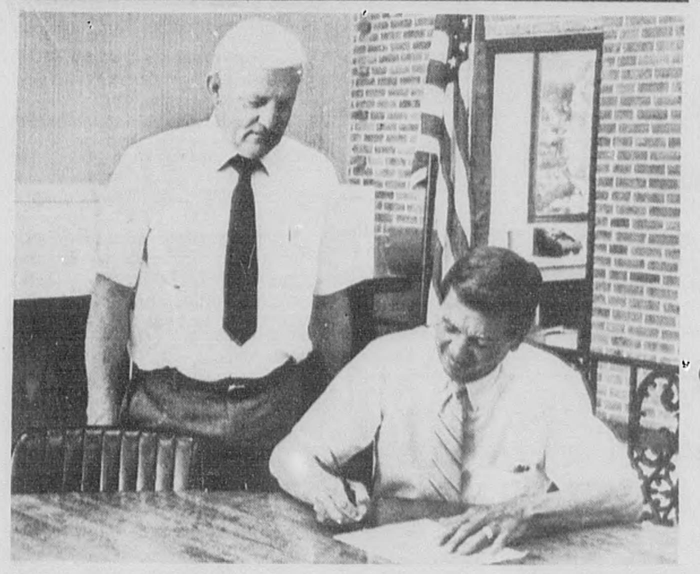

MAY 5 PROCLAIMED NATIONAL TEACHER DAY . . .Elba Mayor Bob English signs a proclamation naming May 5 as "National Teacher Day" in the City of Elba. The proclamation honors teachers for their dedication and contributions to the youth of the nation and will be signed by all officials across the nation. Pictured with the mayor is Elba guidance officer Buddy Windham.

County Commission adds water projects to grant application

The Coffee County Commission met in regular session on Monday, April 27, at the courthouse in Enterprise and added a number of water extension projects involving the county's rural water systems to a community block grant application being prepared by a Montgomery firm.

The commission had worked with the firm of Raymond Wheat and Associates several months ago on a grant that would allow a number of rural water systems to extend their water lines with a grant that would pay 80 percent of the total cost of the project. A representative of the firm was present at Monday's meeting to again address the grant, and after telling the commission that additional projects could be applied for funding under a second grant application was given several new extension projects by the commissioners.

The commission stated it would study further plans during the next two weeks and give the firm a definite number of projects at its next meeting on May 11.

If approved, the grants would provide funds for the county's rural systems and if the systems decided to extend their lines the systems would pay the 20 percent not covered by the grant. The water systems would not have to do the extensions and would have the option to do the work after final approval is received.

In other action at Monday's meeting, the commission:

***was reminded that the National Chicken Festival was underway this week at the Farm Center and other locations across the county;

***sent out invitations to bid on asphalt materials for the highway department for the next six months;

***agreed to place rip-rap on the shoulders of the road at the Farris gully on the side away from the recently installed flume;

***sent out invitations to bid on a 6-foot rotary tiller for the highway department to be used to cut the shoulders on the sides of county roads;

***agreed to widen the remainder of the Wesley Chapel Road as soon as additional right-of-way deeds can be acquired;

***discussed the possibility of joining all the water systems in the county to provide all areas with a backup source of water; and

***approved minutes of the previous meeting.

Director commends Human Resources for excellent work

The Coffee County Dept. of Human Resources has released its monthly bulletin and in the report county director Ron Smith stated the department was continuing to operate in an efficient manner and that everyone in the county should be proud of the "excellent work of the agency."

Smith reported that the state had approved a request for an additiona! employee and soon an additional worker would be placed in the eligibility and child support units. The director also stated the county department was working hard to gain more publicity in an attempt to inform the public of the good the department does and the services it offers.

Community Resources and Child Support supervisor Glenda Smith reported the puppet shows presented by Parents Anonymous were becoming more and more important. The show was presented to over 700 students during the month of March and Mrs. Smith stated the shows were good for the children because they could learn that they would not get into trouble for telling someone about things that happen.

Mrs. Smith also reported that the child support worker handled an average of 23 case records per day during March and talked with an average of 13 clients per day. The total client contact for March was 240. Total collections during the month amounted to $28,838.67.

Eligibility Unit supervisor Dianne Parker reported a busy month with a total of 329 cases involving aid for dependent children, while Food Stamp supervisor Debbie Jones reported her department issued food stamps to a total of 1,227 households during the month. Jones added that the total amount for active claims in March was $89,659.

Service Unit supervisor Cathie Hansen reported a total of 23 investigations into child abuse during the month and 5 reports of adult abuse. As of March 31 the department had cases on 19 adoptions, 39 foster care, 23 day care, 29 foster homes and 176 child protective services.

SouthTrust Corp. declares dividend

The Board of Directors of SouthTrust Corporation has declared a quarterly cash dividend of 20 cents per share. The dividend is payable July 1, 1987, to shareholders of record at the close of business June 5, 1987.

SouthTrust Corporation, a $5.2 billion multibank holding company, is headquartered in Birmingham.

SouthTrust Bank of Coffee County, which reported assets of $63,049,396 on March 31, 1987, is an affiliate of SouthTrust Corporation.

National Security declares dividend

The Board of Directors of National Security Insurance Co., has declared a cash dividend of 34 cents per share. The dividend is payable on June 1, 1987, to shareholders of record May 15, 1987.

The decision of the board to increase its dividend is an expression of confidence in the company's continuing growth in premiums and profits.

Open house set Sunday, May 3 at Dorsey

Dorsey Trailers, Inc. will have Open House Sunday, May 3, from 1:30 until 4:30 p.m.

General Manager Paul King said the new work force at Dorsey's is doing "an outstanding job," and we hope every employee will come and bring their families to see their work place.

"The attitude and dedication of all employees has been tremendous since the new company began operations on March 26, and it is clear that all employees are dedicated to the company's goal of becoming the premier trailer builder in the country."

The public is invited.

Cadet English earns nation's top ROTC award for 1987

A 1982 Elba High School graduate has gone on to earn one of the nation's most prestigious awards for ROTC excellence during a recent ceremony conducted by the U.S. Army and the George C. Marshall Foundation, at the Virginia Military Institute.

Cadet William T. English, son of Billy and Edna English of Rt. 1, Elba, received the 1987 George C. Marshall award as one of over 300 college students from across the country recognized for their excellence in military science and leadership skills. English represented the University of Alabama.

The George C. Marshall Foundation has been honoring the nation's top ROTC cadets since 1977. The award was named in honor of George C. Marshall who served as the Army's chief of staff during World War II and later went on to serve as Secretary of State and Defense during the Truman administration.

During their four-day conference, the students attended a wide range of lectures and seminars dealing with topics such as national security, leadership skills and the future of the military officer corps.

While attending the University of Alabama, English has received the Legion of Valor and the Superior Cadet award. He plans to receive a commission as a second lieutenant and attend flight school at Ft. Rucker.

Cadet William T. English of Elba is congratulated by Maj. Gen. Robert E. Wagner, commanding general, U.S. Army ROTC Cadet Command, after receiving the coveted George C. Marshall award at ceremonies conducted at the Virginia Military Institute in Lexington. English received the nation's top ROTC award for excellence in military science and leadership skills while attending the University of Alabama. **[Photo by Tech. Sgt. Gary Tomoyasu]**